



## MŮJ PARK – *hrátky pro předškoláky*



SPRÁVA KRKONOŠSKÉHO NÁRODNÍHO PARKU

[www.krnapp.cz](http://www.krnapp.cz)



Podpořeno grantem z Islandu, Lichtenštejska a Norska.  
Supported by grant from Iceland, Liechtenstein and Norway.

Ministerstvo životního prostředí

# SILUETY KRKONOŠSKÝCH POKLADŮ

Krkonoše jsou domovem vzácných živočichů a rostlin. Se siluetami těch nejvzácnějších se budeš potkávat v celé této knize, proto se ti zde představují.

**tetřivek obecný**

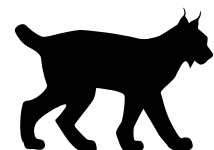
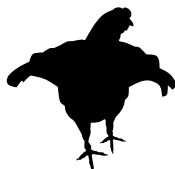

**rys ostrovid**



**slavík  
modráček**



**čáp černý**



**vydra říční**



**vřetenovka krkonošská**



**mlok skvrnitý**

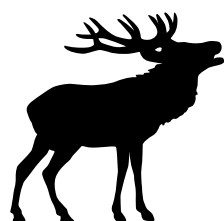

**jelen lesní**



**netopýr velký**



**okáč  
rudopásný**



**šídlo horské**



**borovice kleč**



**všivec  
sudetský**



**sokol stěhovavý**



**smilka  
tuhá**



**kulík  
hnědý**

**ostružiník  
moruška**



**vranka obecná**

## (D)OMALOVÁNKY

Domaluj druhou polovinu krkonošského motýla okáče horského.



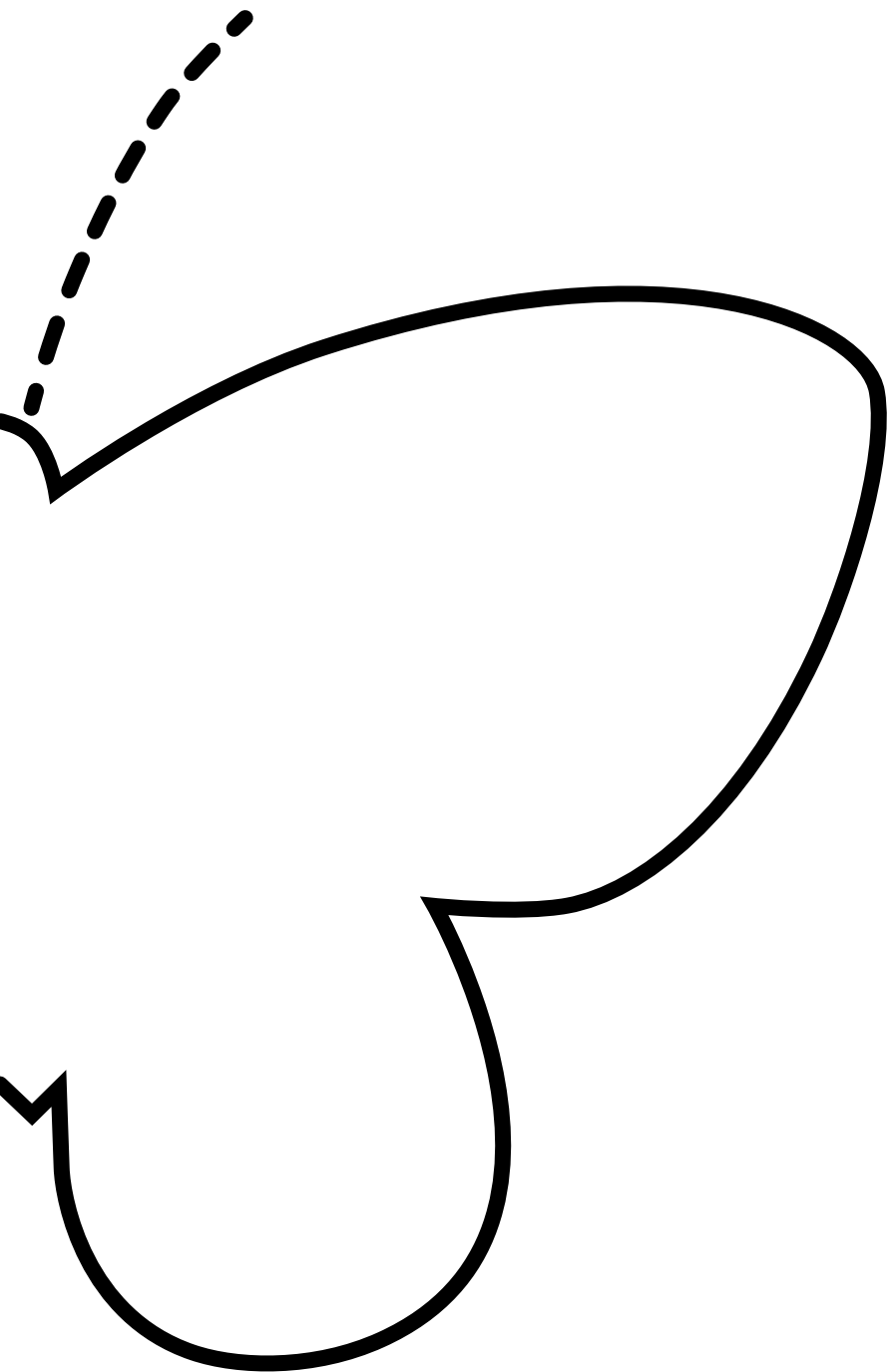

## (D)OMALOVÁNKY

Domaluj druhou polovinu žluťáska řešetlákového.



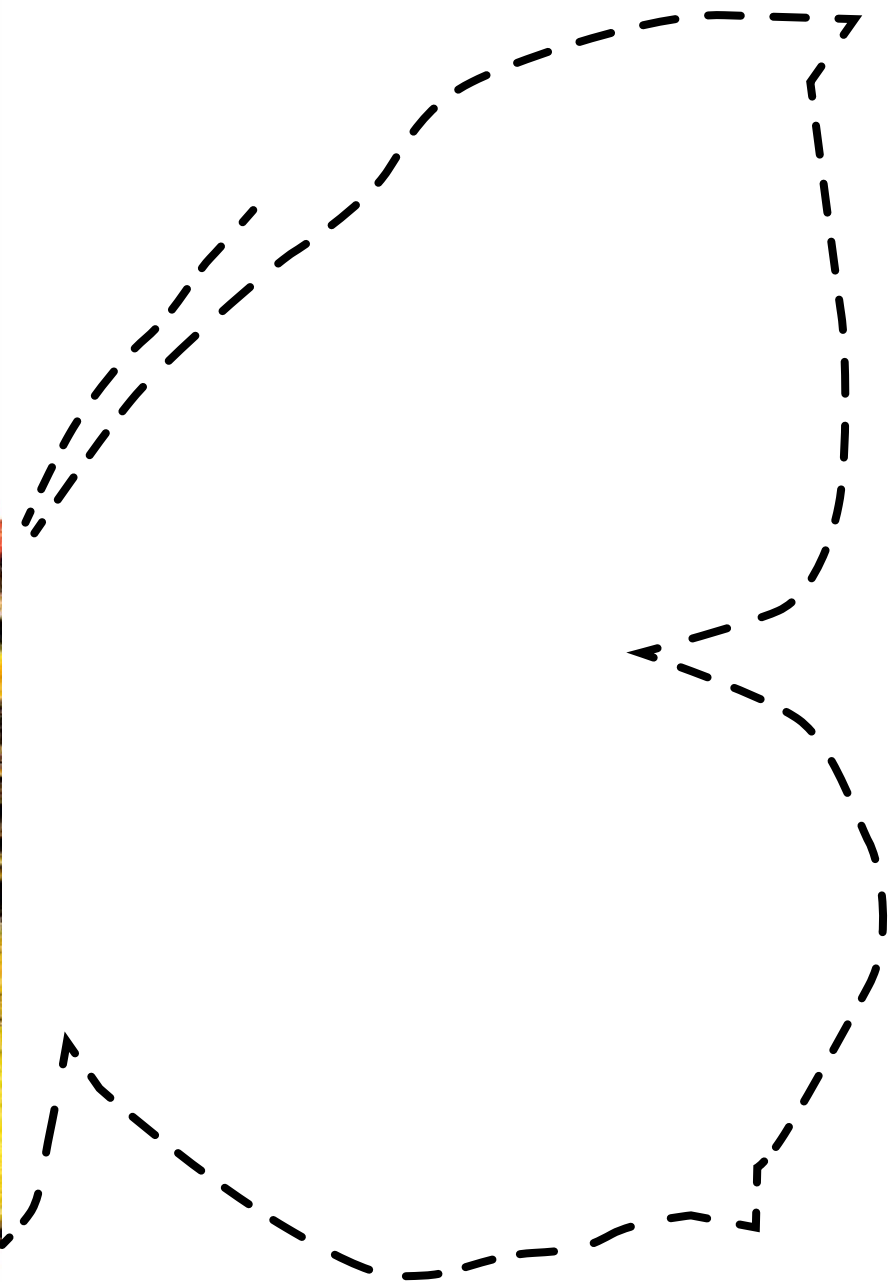

# KAMPAK PATŘÍM?

Prohlédni si obrázek a urči, kam patří výřezy.



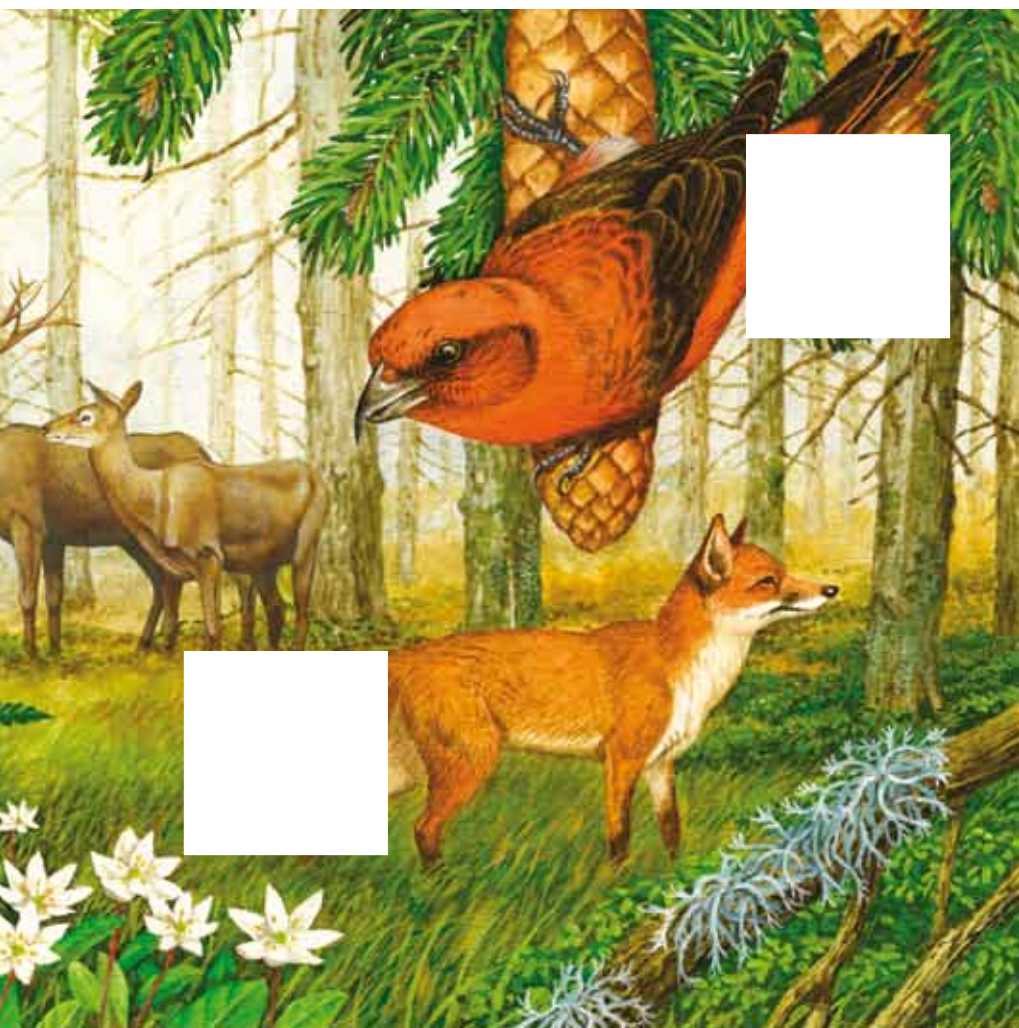



# KRKONOŠKÁ ABECEDA

Nejprve obtáhni obrysy písmen a pak pokračuj s jejich psaním po celém řádku.

## ARNIKA



prha arnika

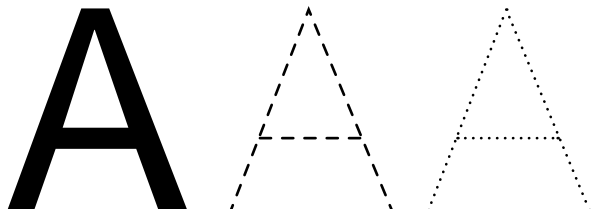

## BABOČKA



babočka paví oko

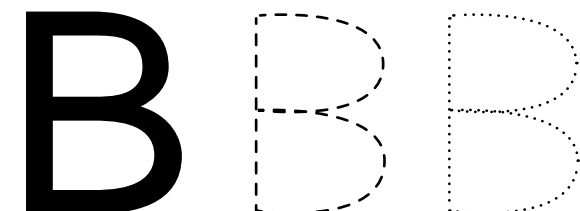

## CVRČILKA



cvrčilka zelená

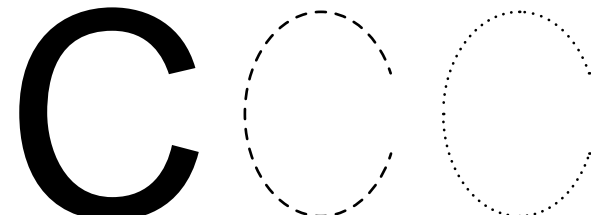

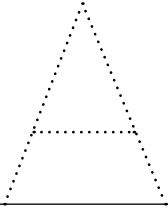

A

---



B

---

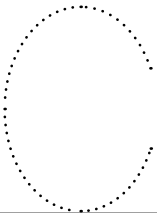

C

---

## ČÁP



čáp černý

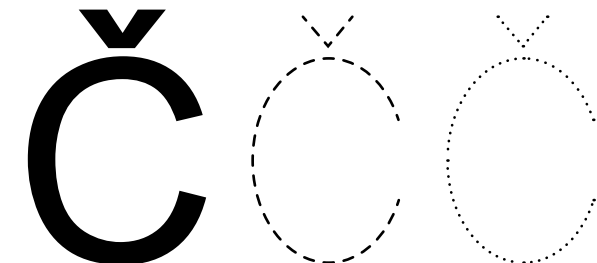

## DATEL



datel černý

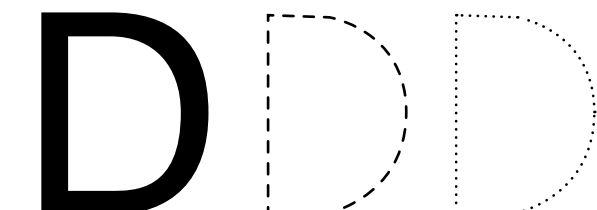

## ?????



Žádná známá kytka nebo zvíře na E v Krkonoších nežije. Můžeš si ho ale vymyslet a namalovat.

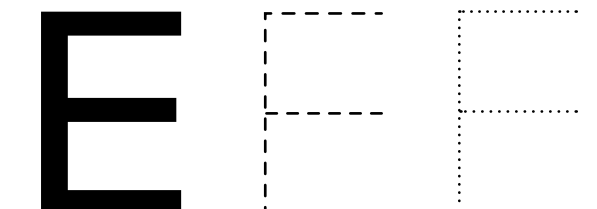

## ?????



Žádná známá kytka nebo zvíře na F v Krkonoších nežije. Můžeš si ho ale vymyslet a namalovat.

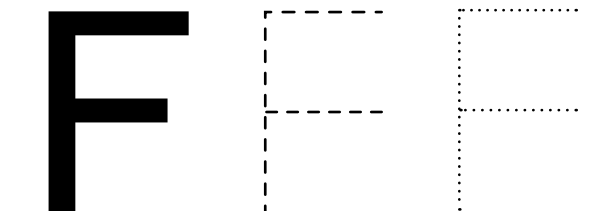

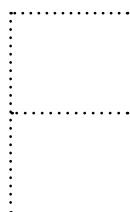
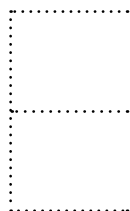
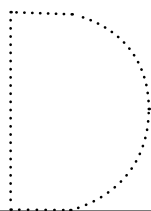

?????

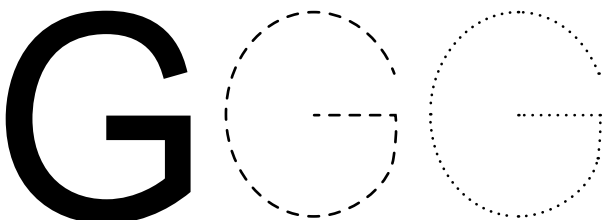

Žádná známá kytka nebo zvíře na G v Krkonoších nežije. Můžeš si ho ale vymyslet a namalovat.

HOŘEC



hořec tolitovitý

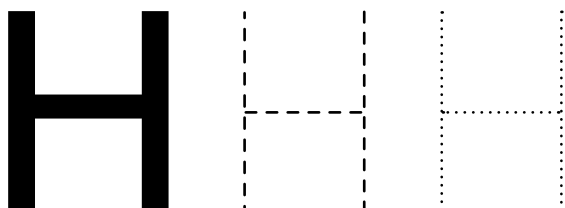

CHŘÁSTAL



chřástal polní

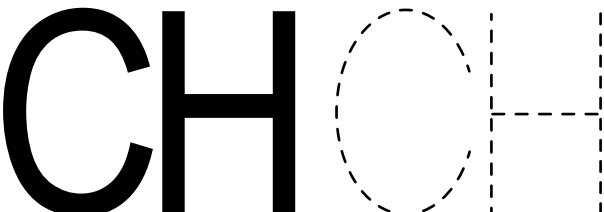

?????

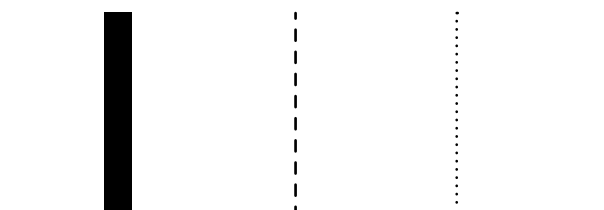

Žádná známá kytka nebo zvíře na I v Krkonoších nežije. Můžeš si ho ale vymyslet a namalovat.

G

---

H

---

OH

---

I

---

## JELEN



jelen lesní

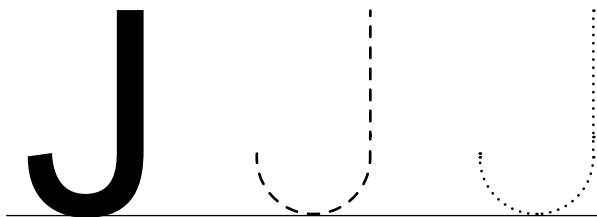

## KONIKLEC



koniklec bílý

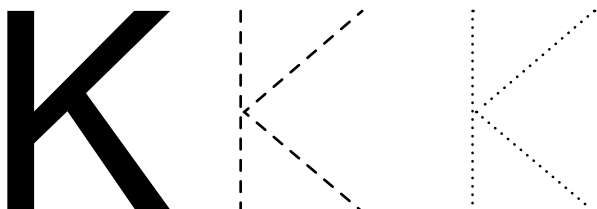

## LILIE



lilie cibulkonosná

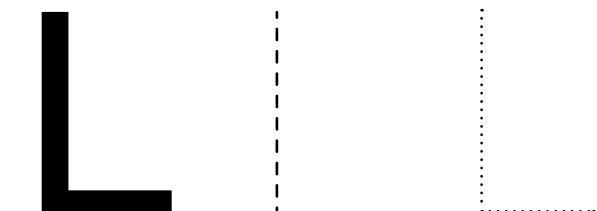

## MORUŠKA



ostružiník moruška

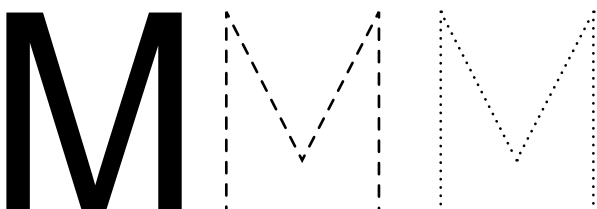

J

---

K

---

L

---

M

---



## NETOPÝR



netopýr ušatý

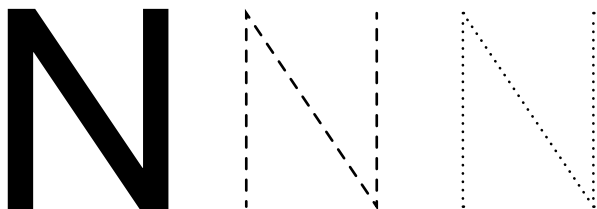

## OKÁČ



okáč rudopásný

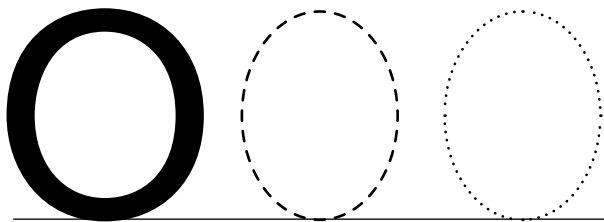

## PRSTNATEC



prstnatec bezový

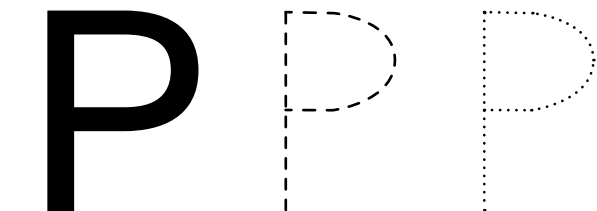

## ?????

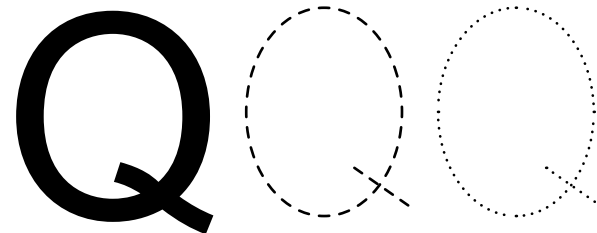

Žádná známá kytky nebo zvíře na Q v Krkonoších nežije. Můžeš si ho ale vymyslet a namalovat.

N

---

O

---

P

---

Q

---

## RYS



rys ostrovid

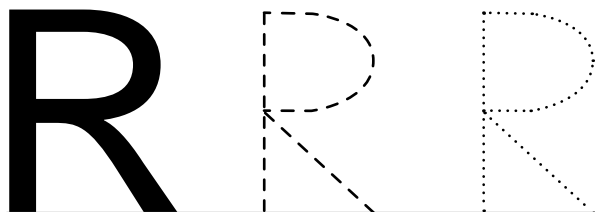

## ŘEŘIŠNICE



řeřišnice hořká Opizova

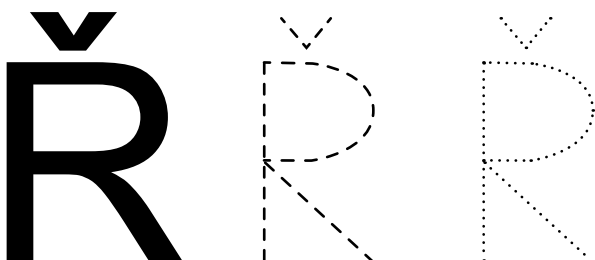

## SLAVÍK



slavík modráček tundrový

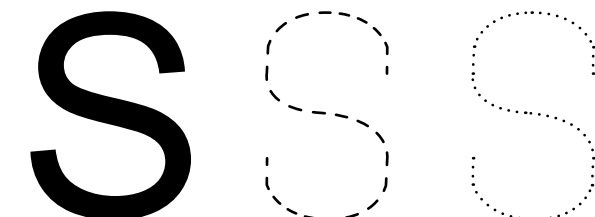

## ŠÍDLO



šídlo horské

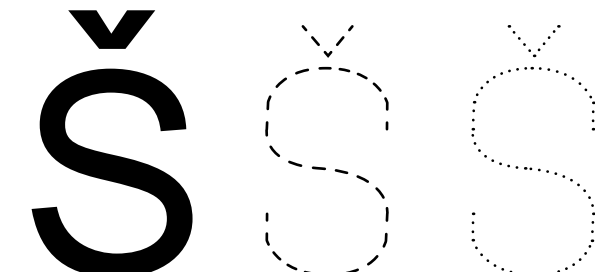

R

---

R

---

S

---

š

---

## TETŘÍVEK



tetřívka obecná

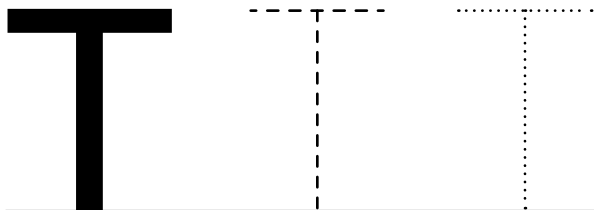

## UPOLÍN



upolín nejvyšší

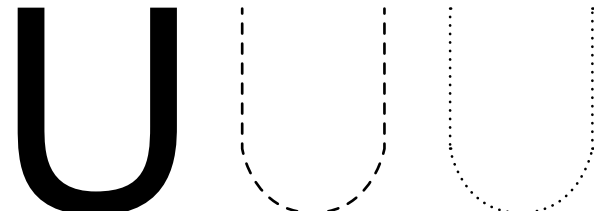

## VYDRA



vydra říční

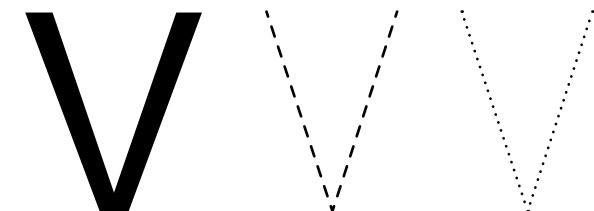

## ?????



Žádná známá kytky nebo zvířata na W v Krkonoších neexistují. Můžeš si ho ale vymyslet a namalovat.

T

---

U

---

V

---

W

---

?????

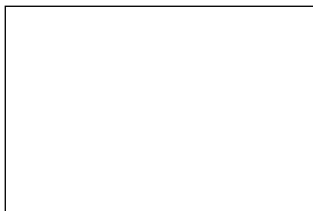

Žádná známá kytka nebo zvíře na X v Krkonoších nežije. Můžeš si ho ale vymyslet a namalovat.

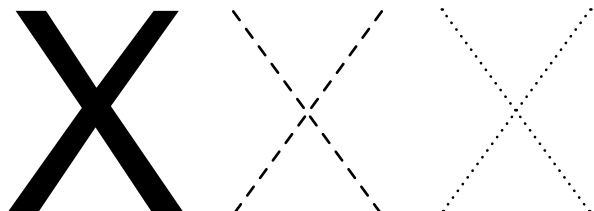

?????



Žádná známá kytka nebo zvíře na Y v Krkonoších nežije. Můžeš si ho ale vymyslet a namalovat.

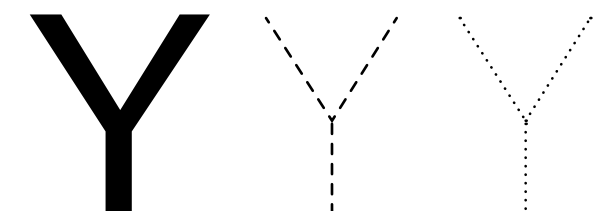

**ZVONEK**



zvonek český

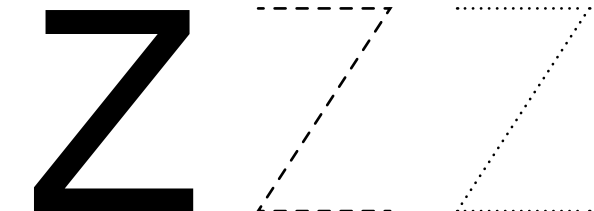

**ŽLUNA**



žluna zelená

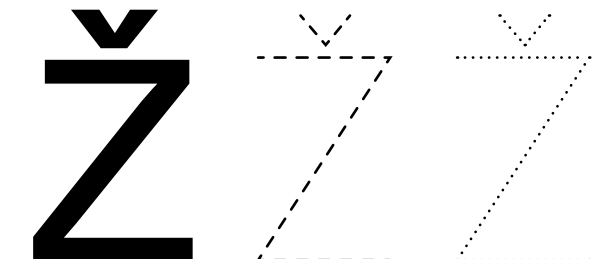

X

---

Y

---

Z

---

Z

---



# STÍNOHRÁTKY

Spoj čarou stejný počet zvířátek a puntíků na kostkách.

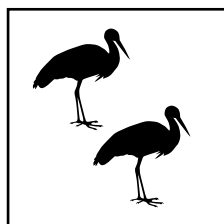
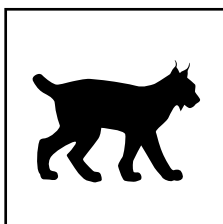
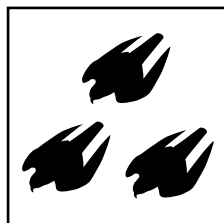
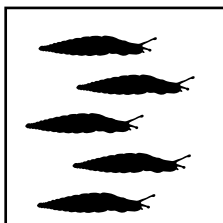
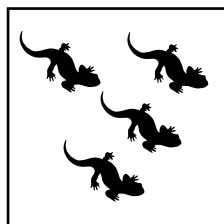
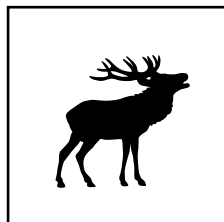
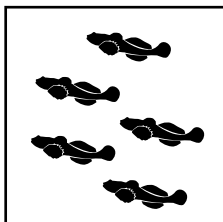
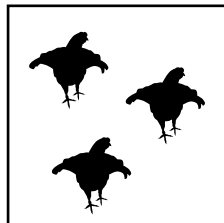
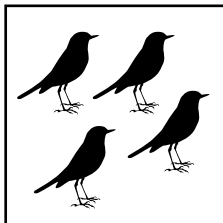
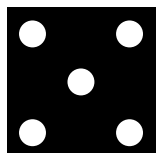
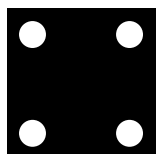
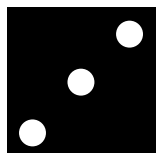
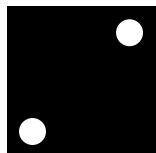
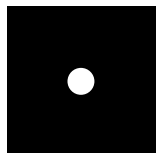

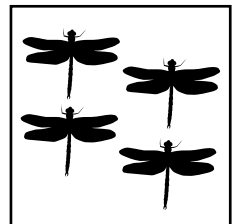
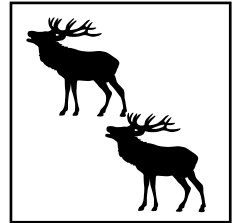
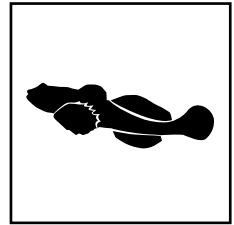
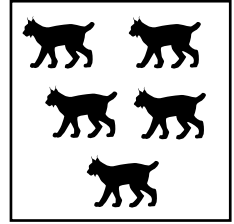
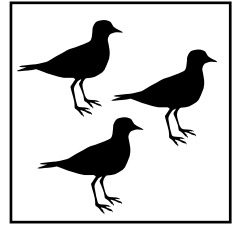
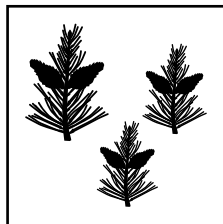
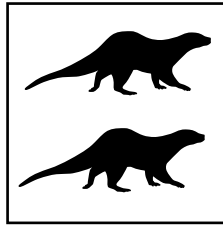
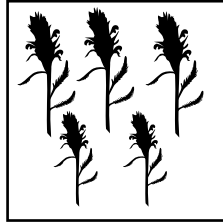
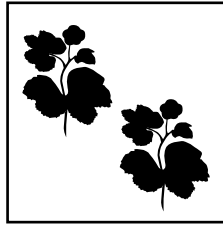
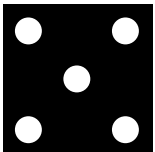
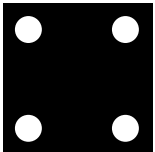
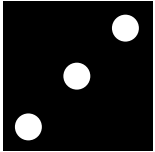
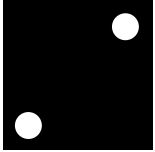
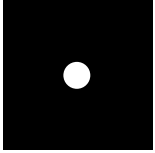

# KAMPAK PATŘÍM?

Prohlédni si obrázek a urči, kam patří výřezy.

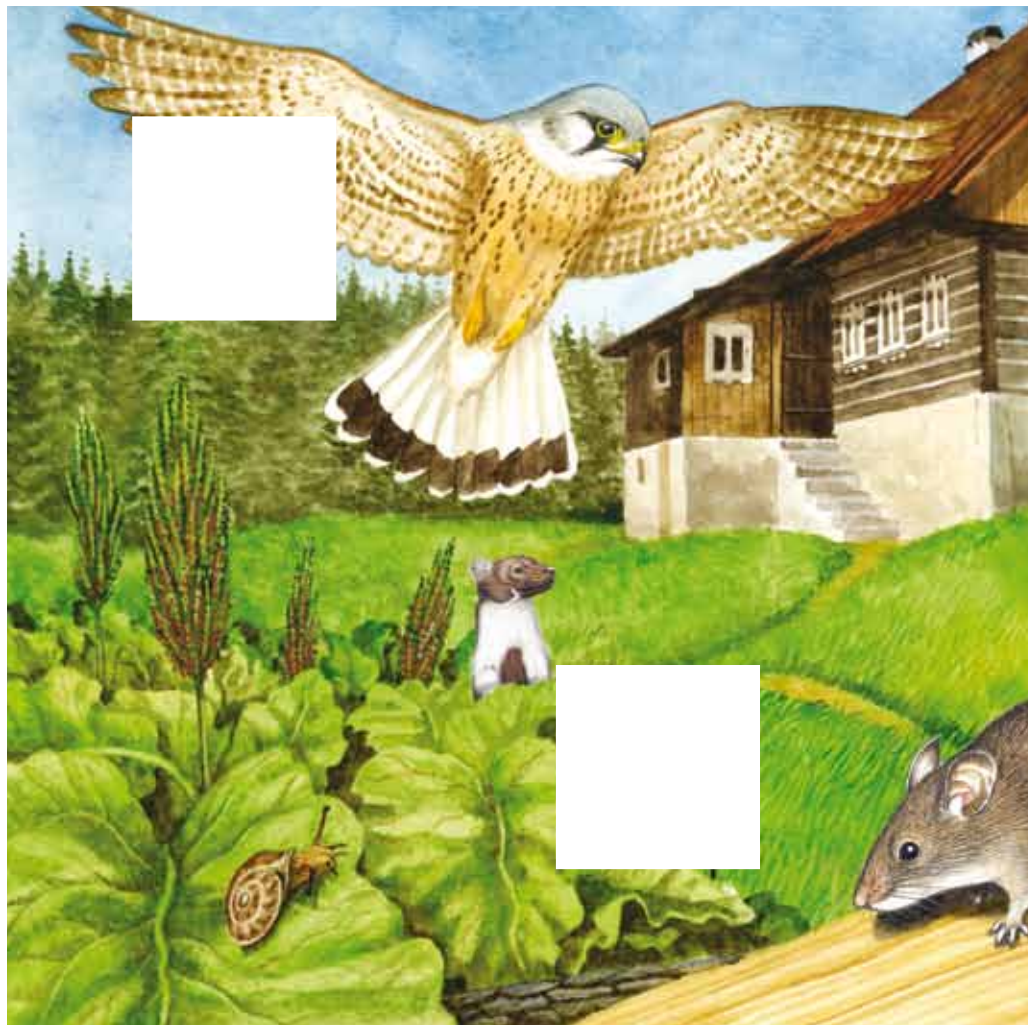



## (D)OMALOVÁNKY

Domaluj druhou polovinu babočky pavího oka.



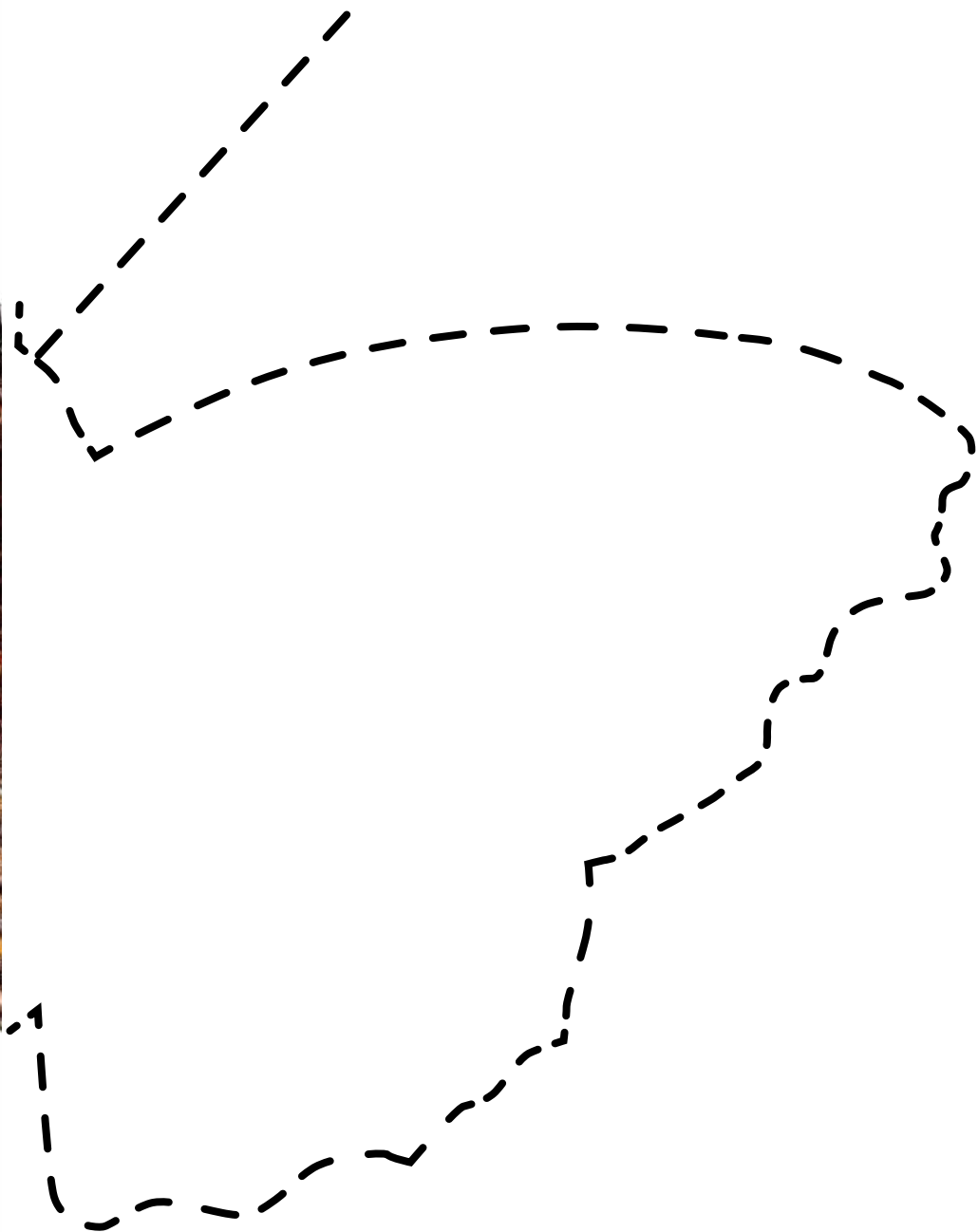

# POTRAVNÍ ŘETĚZEC

Ten žere to a ten zas tohle... Spoj čárou, kdo komu poslouží za potravu.

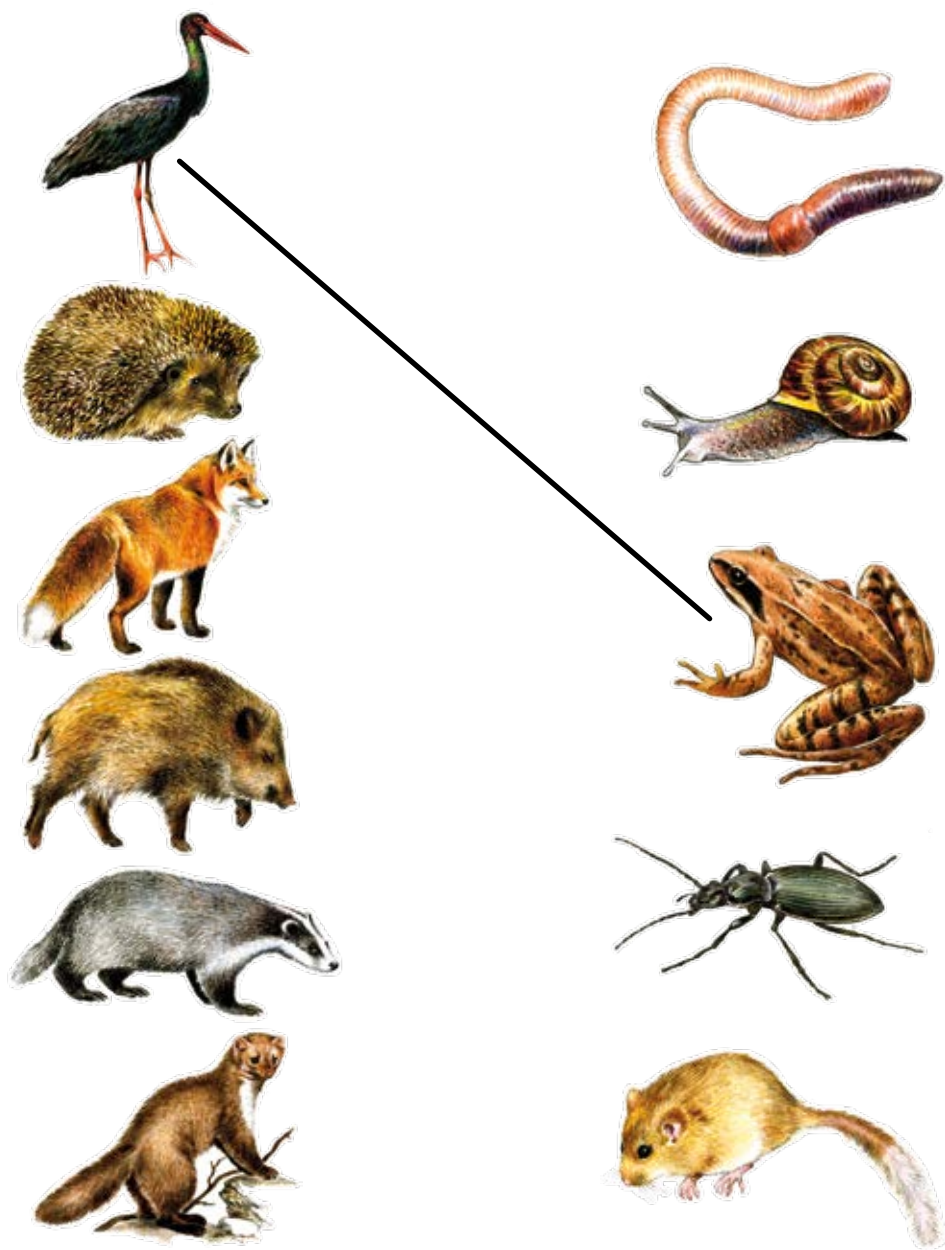

## POBLÁZNĚNÝ MOTÝLEK

Otakárci si létají, jak chtějí... Jedním tahem bez přerušení obtáhni, kudy otakárek letěl.

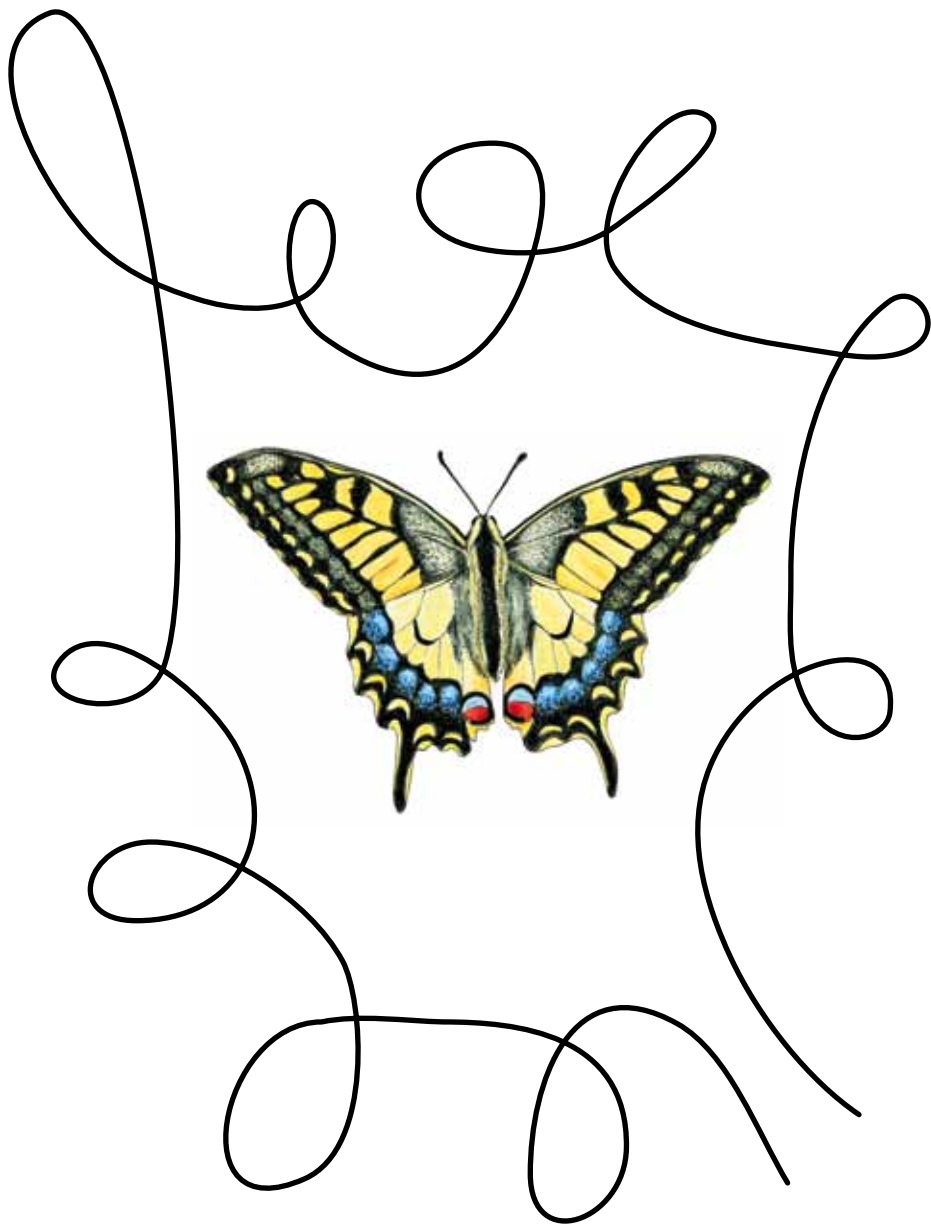



# KRKONOŠKÁ MANDALA

Omaluj si svoji originální mandalu.



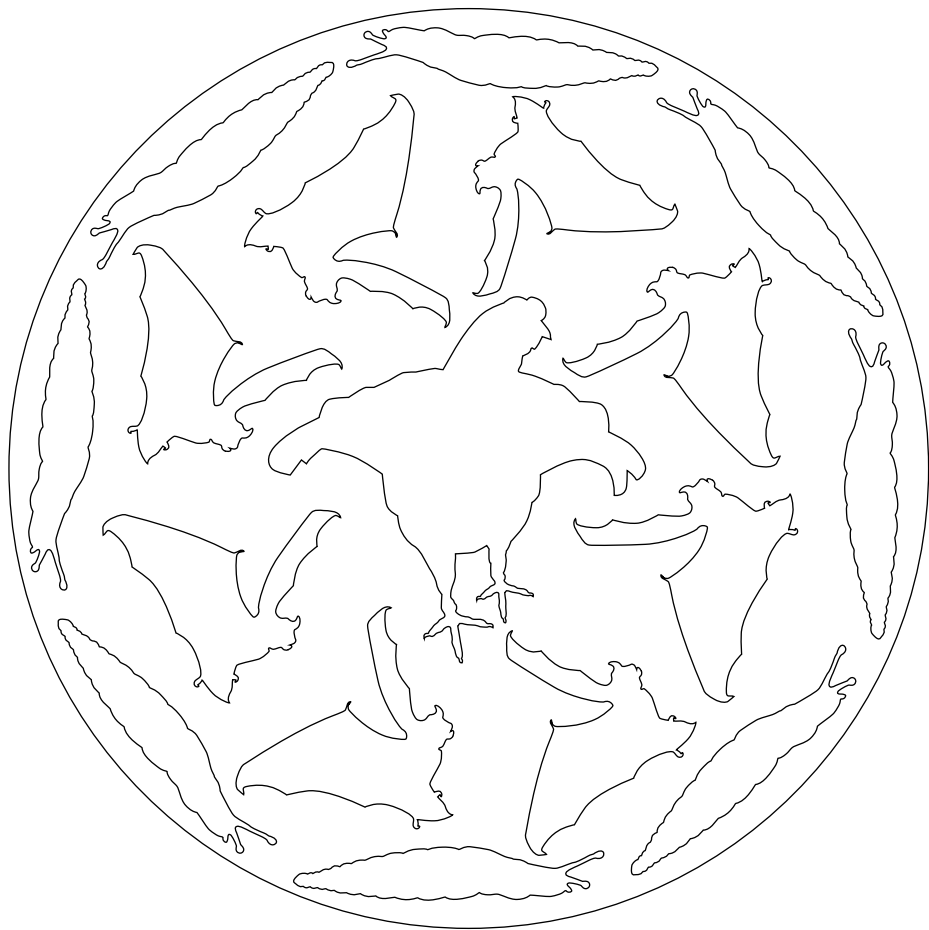

# KAMPAK PATŘÍM?

Prohlédni si obrázek a urči, kam patří výřezy.

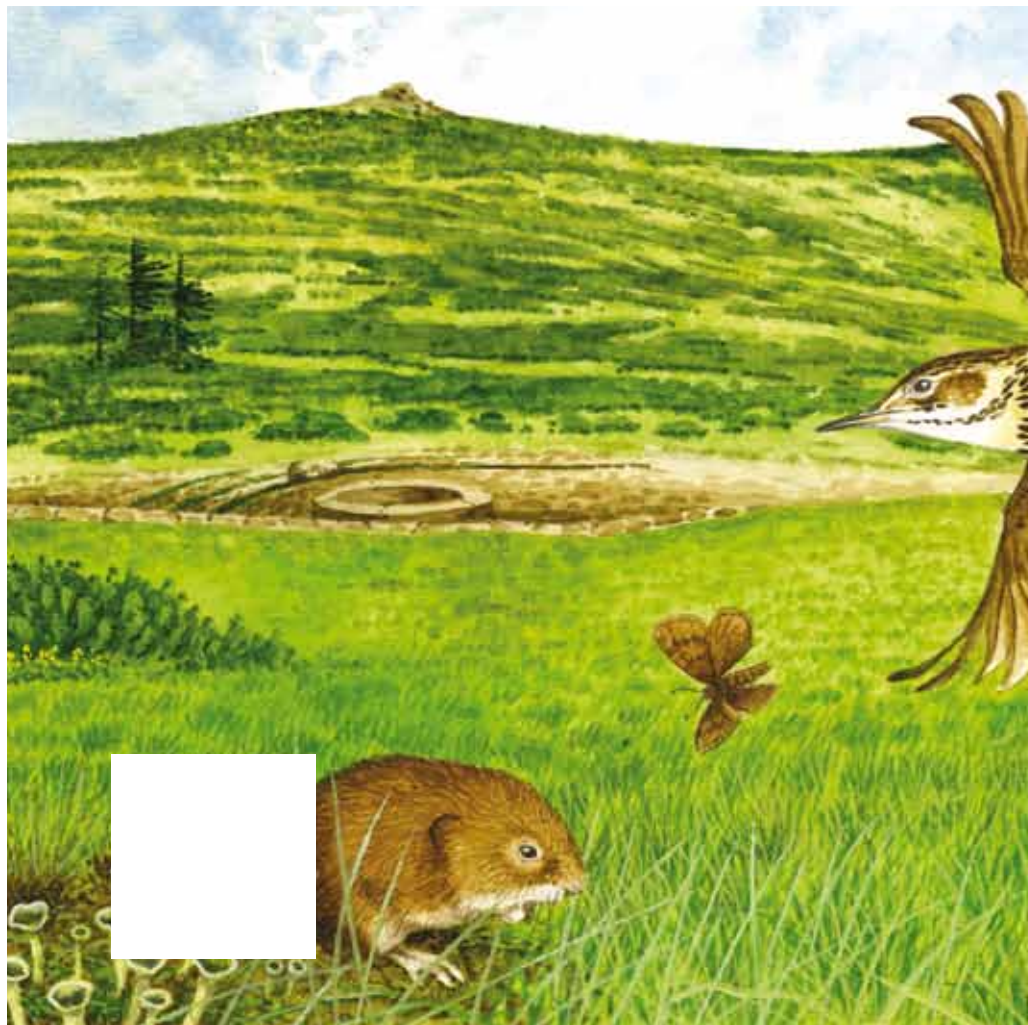

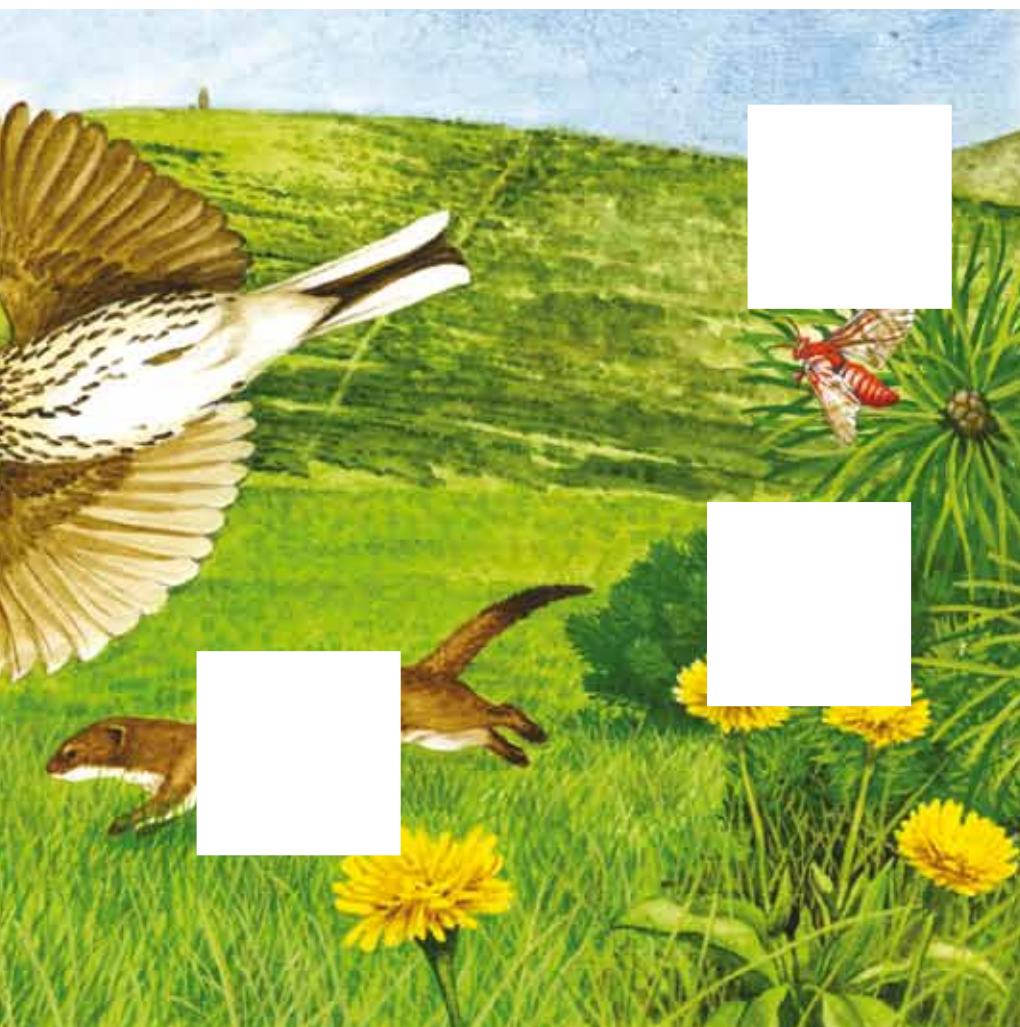

# I SKOK JE KROK

Napodob tahem tužky, jak se pohybuje žába a tetřívěk.

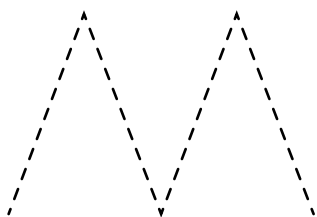
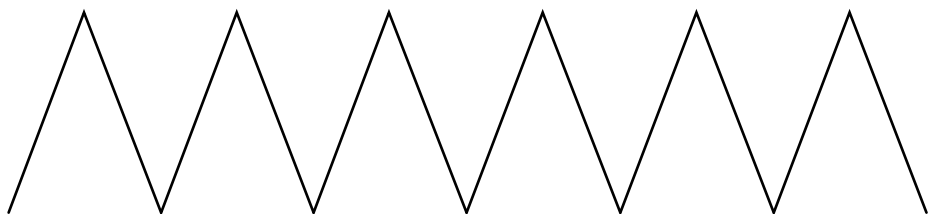

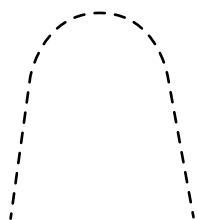
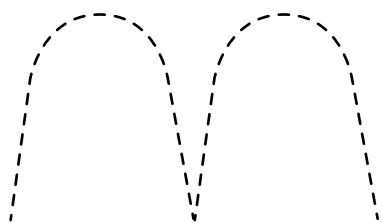
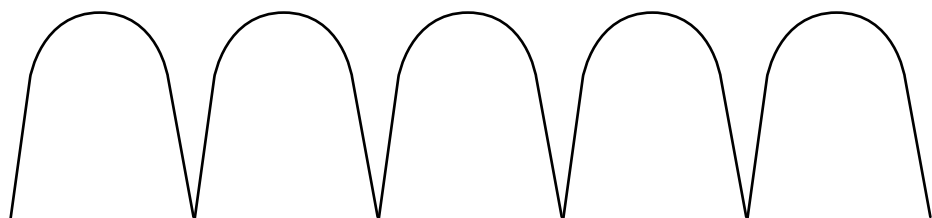

# RŮZNORODÉ DVOJICE

Porovnej dvojici zvířátek a škrtni ta políčka, kde obrázky nejsou shodné.  
Pojmenuj, v čem se liší.

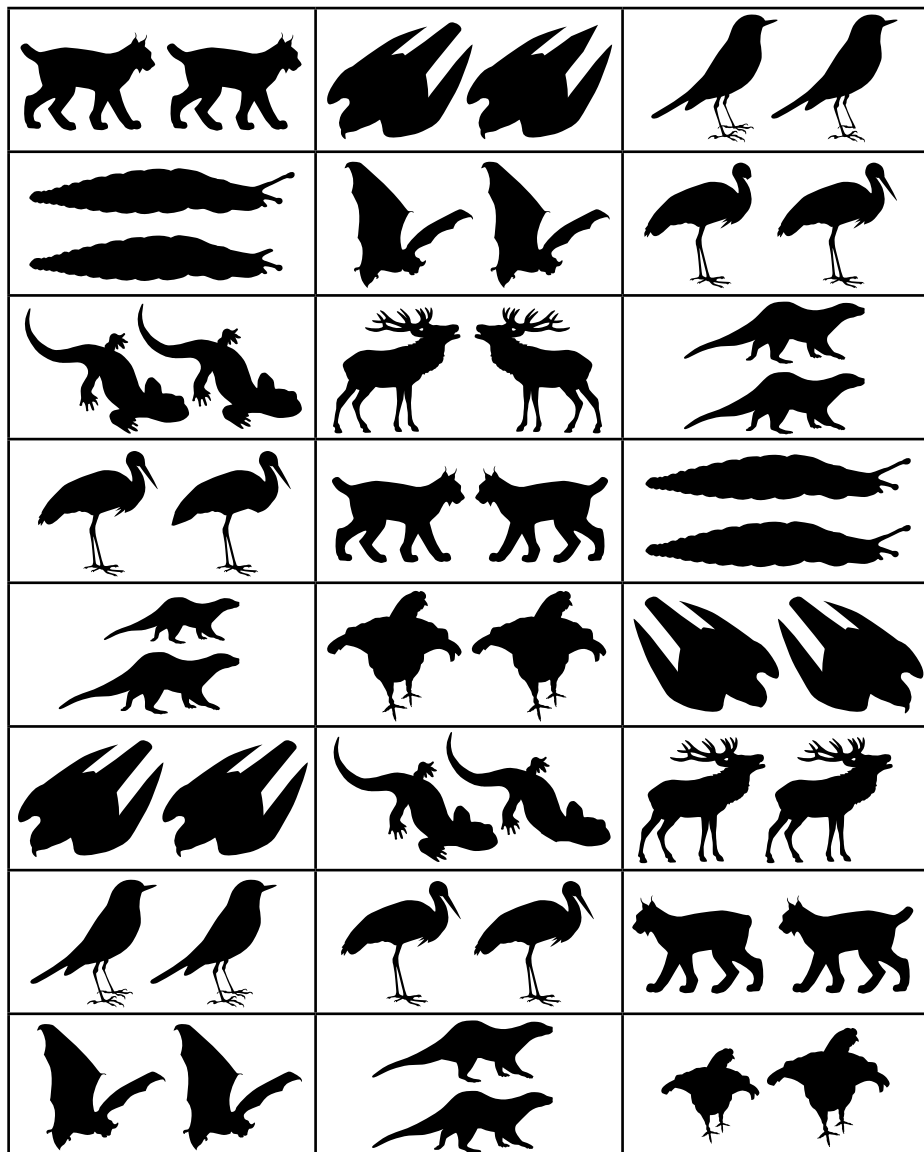

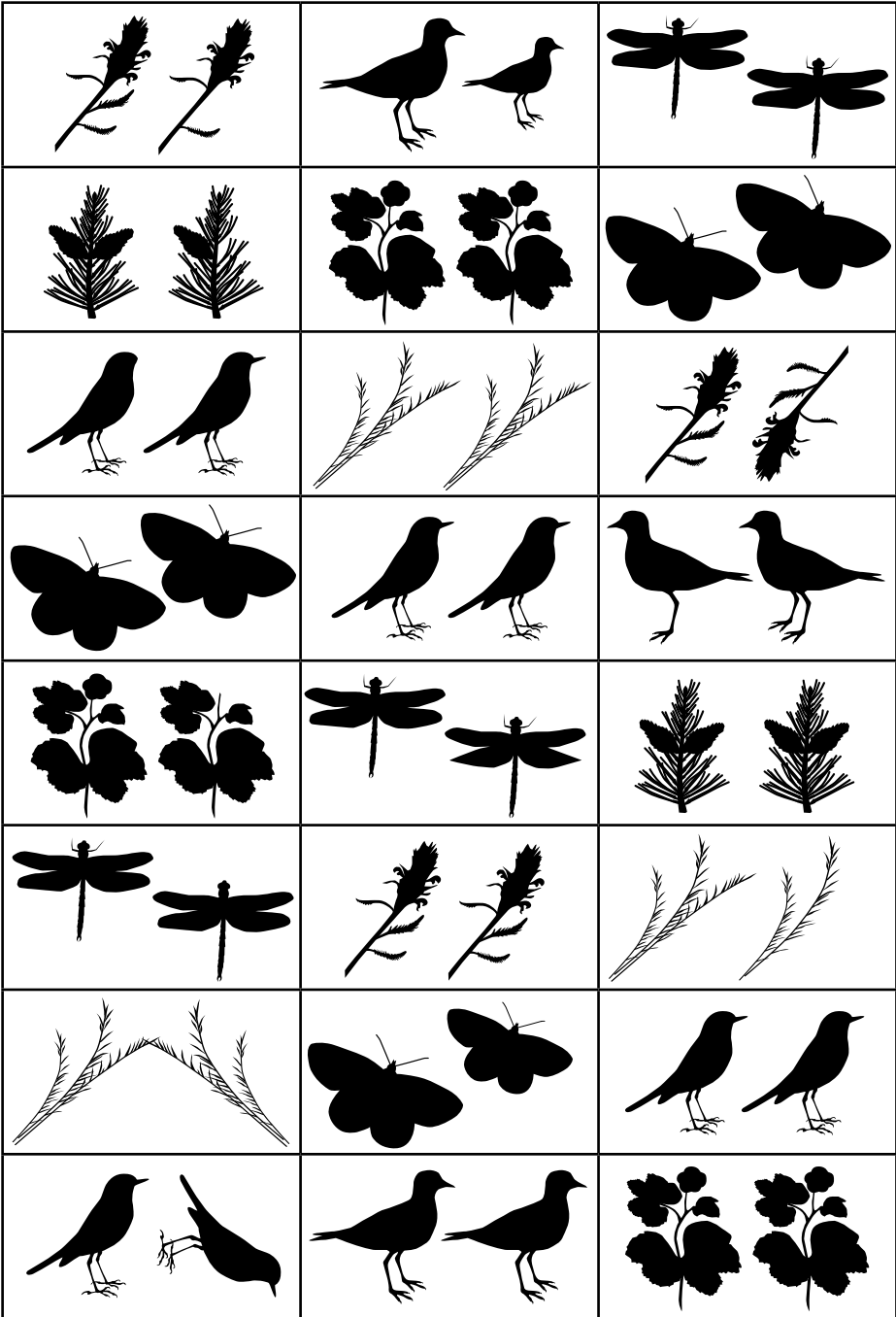



# KAMPAK PATŘÍM?

Prohlédni si obrázek a urči, kam patří výřezy.





# PO ČEM PASE KAŽDÝ SRNEC

Namaluj jedním plynulým tahem, kudy musí srnec jít, aby se dostal k silence dvoudomé.

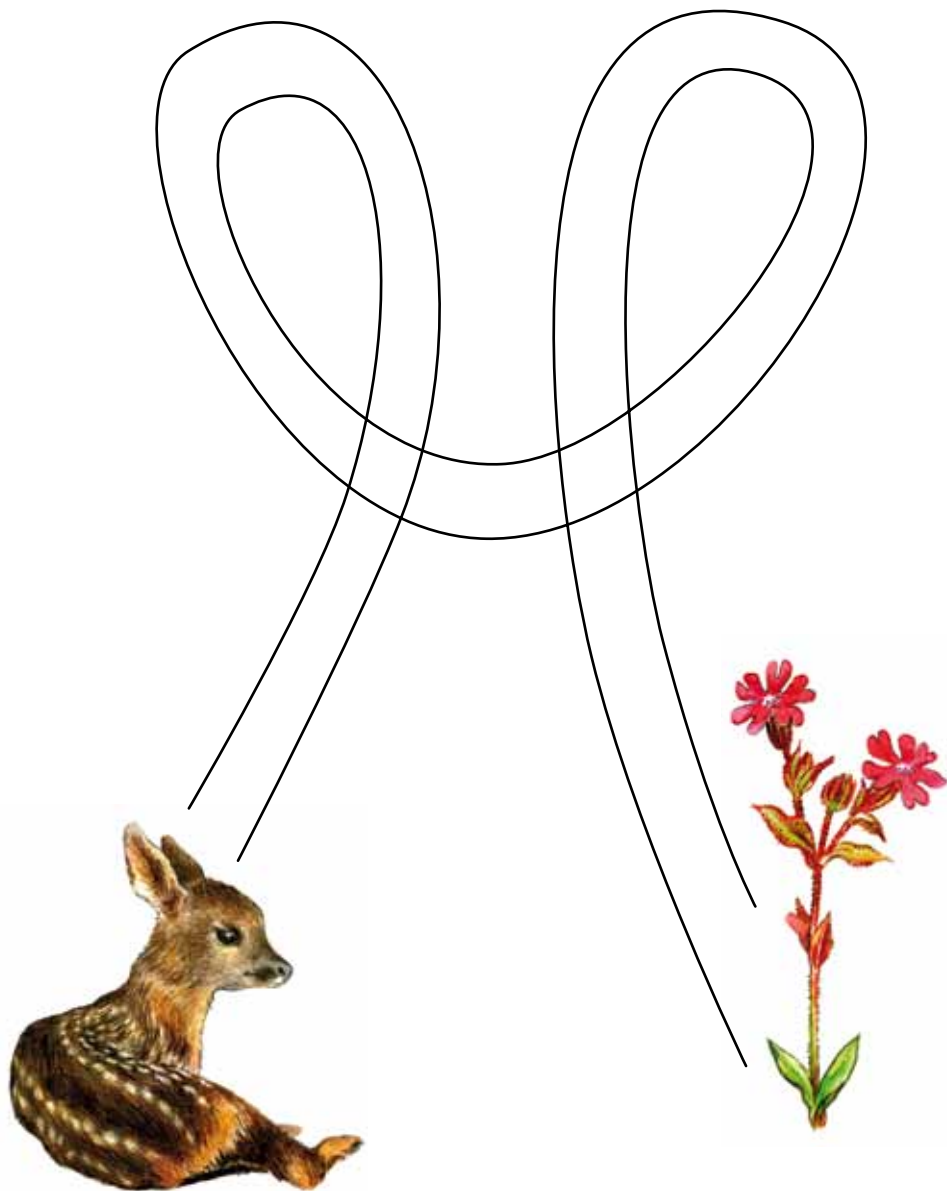

# BABOČKA LETÍ MĚSAT

Namaluj jedním plynulým tahem, kudy letí babočka kopřivová ke květu rdesna hadího kořene, který je plný nektaru.

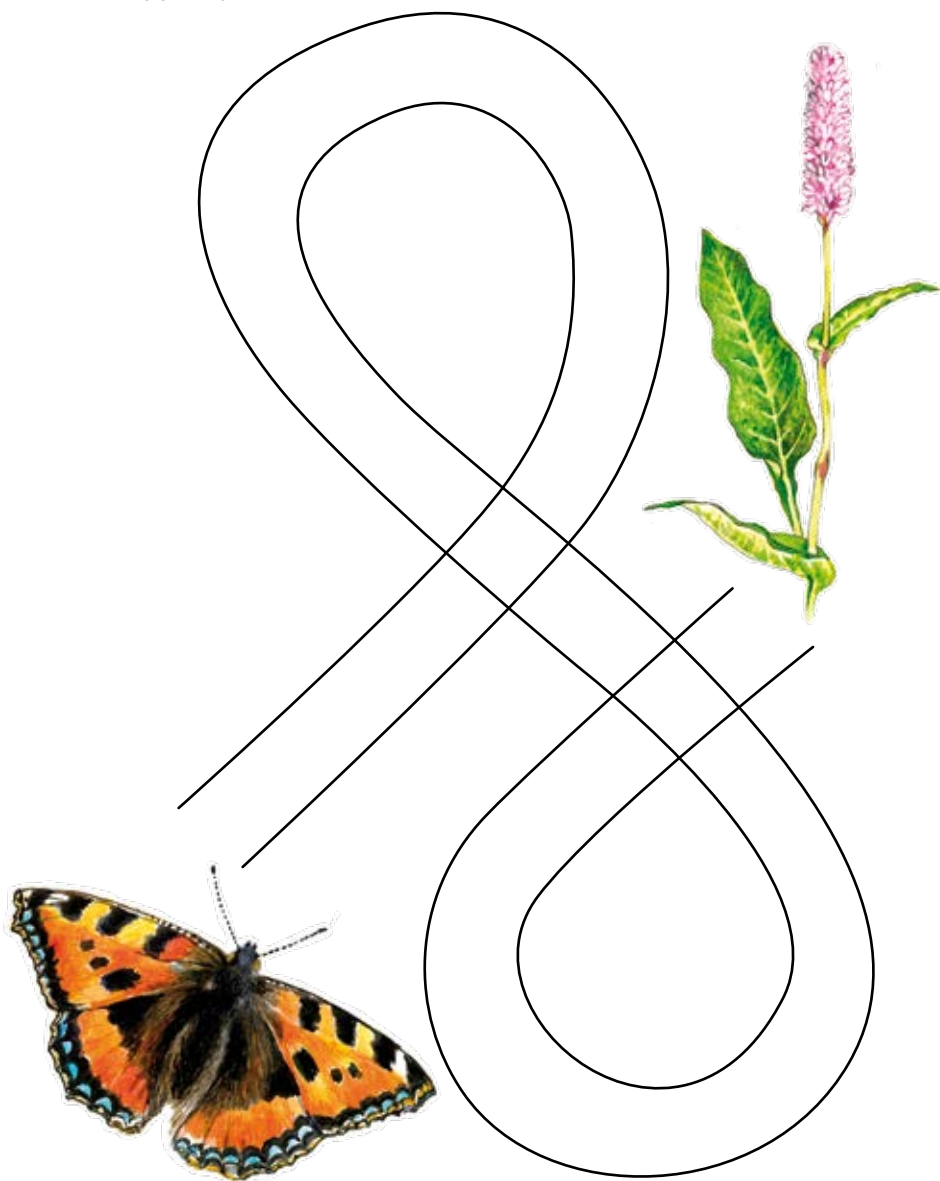

# KOLIK SLABIK MÁM?

Podle počtu slabik ve slově přiřaď obrázky ke stejnému počtu teček. Pak je spoj čarou.

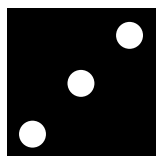
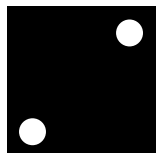
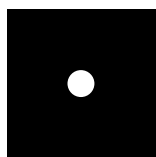
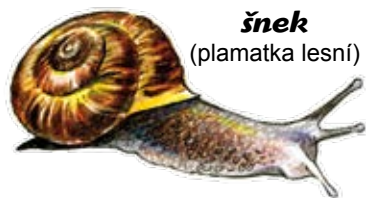



**pstruh**

**kůrovec**  
(lýkožrout smrkový)



**skokan**

**prase**



**ježek**

**sojka**



**tesařík**



**netopýr**

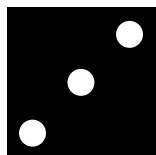
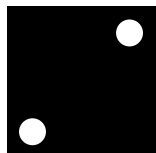
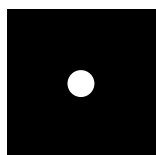

## **(D)OMALOVÁNKY**

Domaluj druhou polovinu batolce duhového.







# MÉNE? VÍCE? JE NÁS STEJNĚ!

Rámečky, kde je stejný počet kytiček jako teček na hrací kostce, spoj čárou.

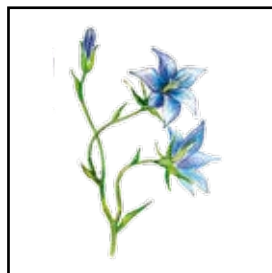
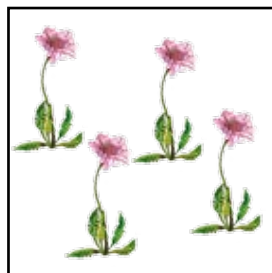
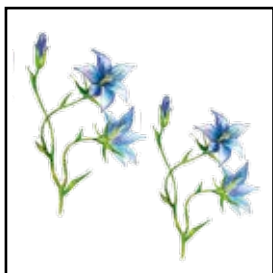
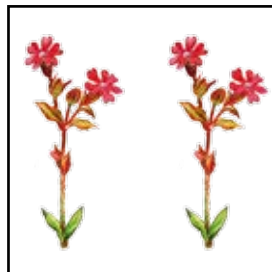
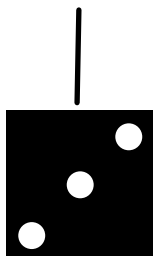
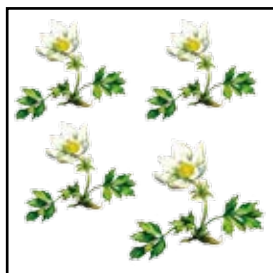

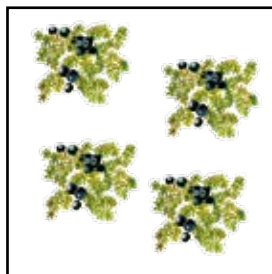
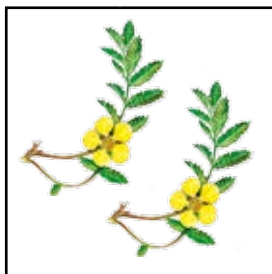
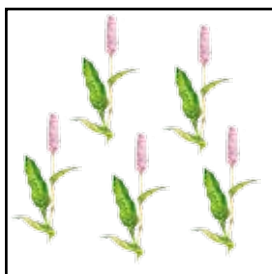
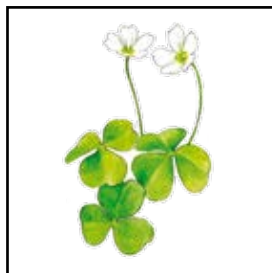
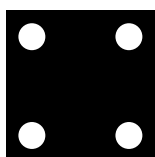
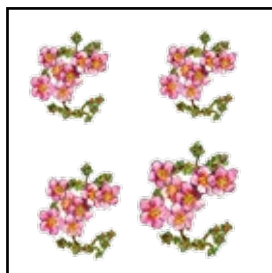
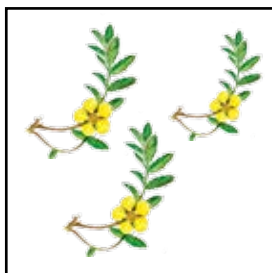

# KAMPAK PATŘÍM?

Prohlédni si obrázek a urči, kam patří výřezy.

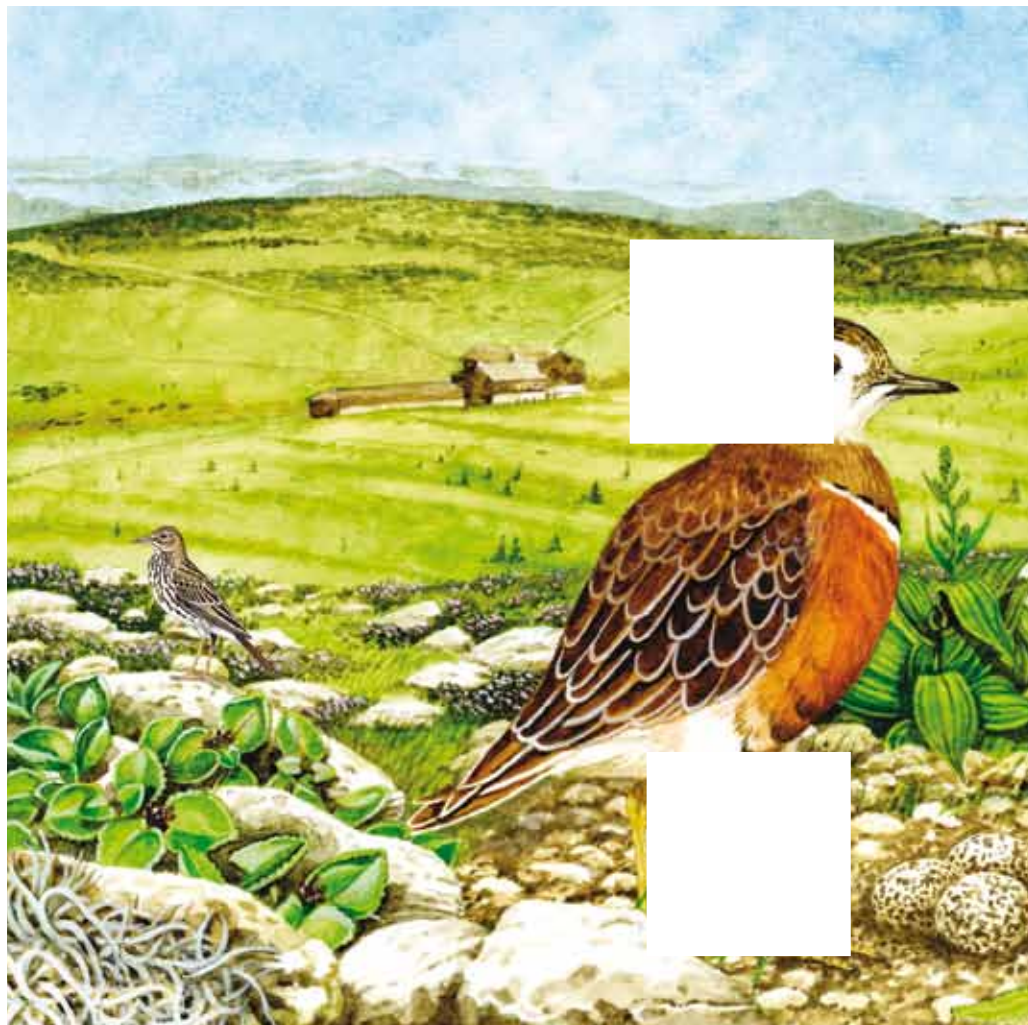

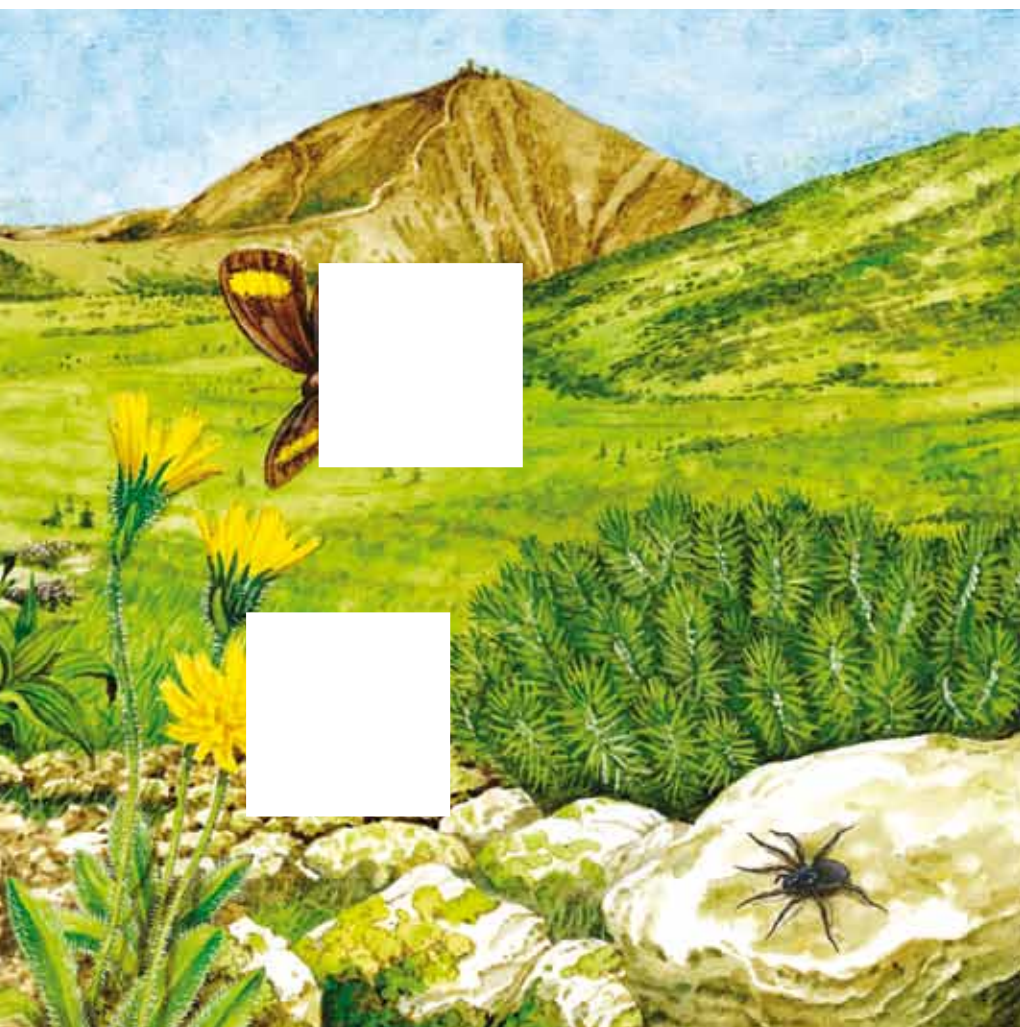

# KRKONOŠSKÁ MANDALA

Omaluj si svoji originální mandalu.

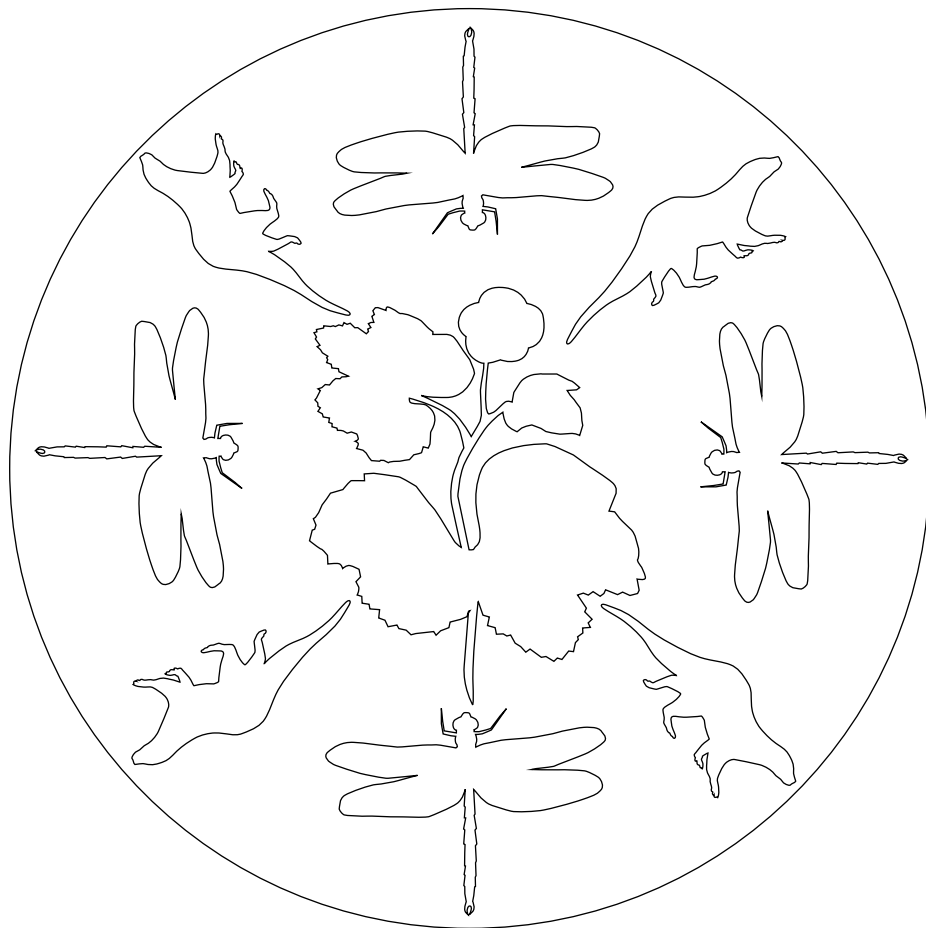

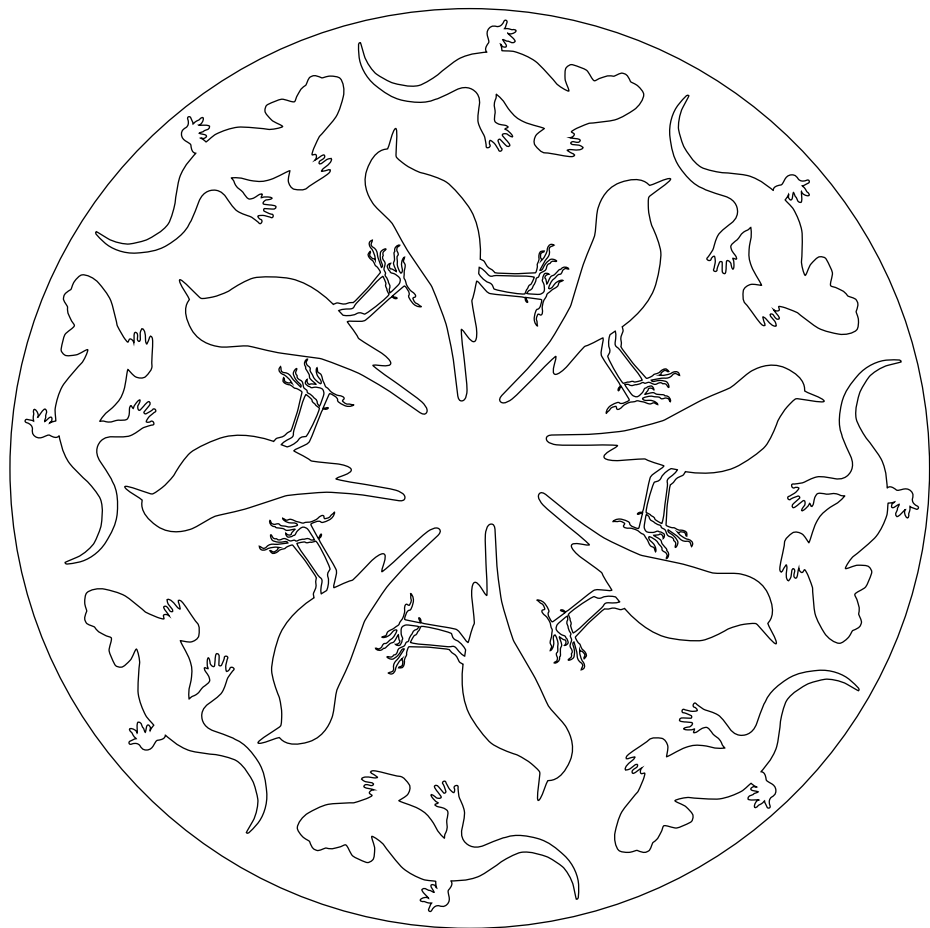

# MÉNE? VÍCE? JE NÁS STEJNĚ!

Rámečky, kde je stejný počet motýlků jako na hrací kostce, spoj čárou.

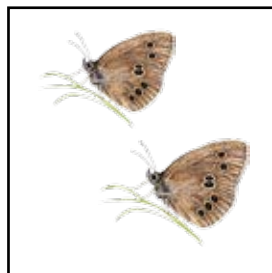
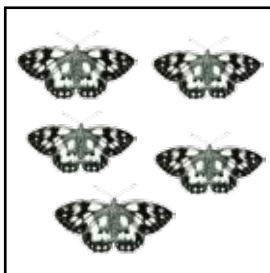
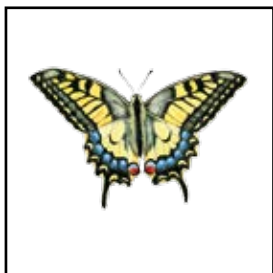
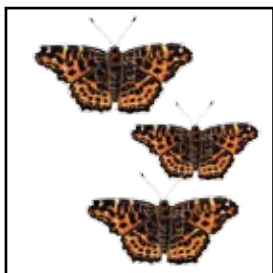
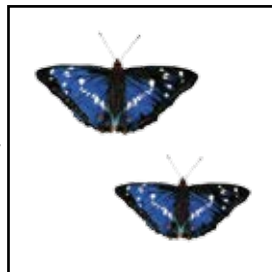
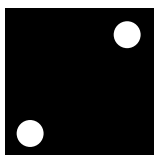
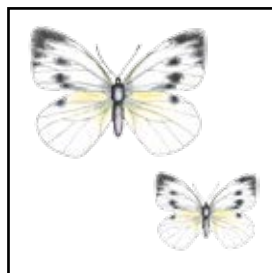
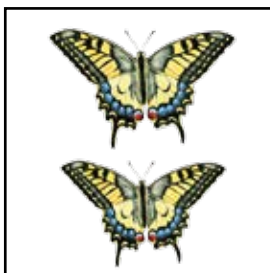
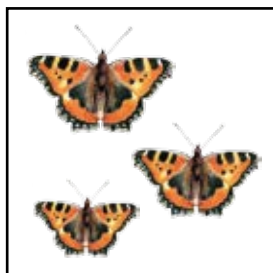

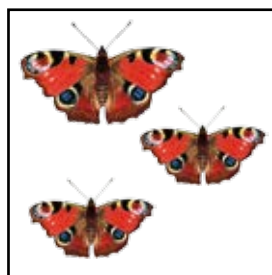
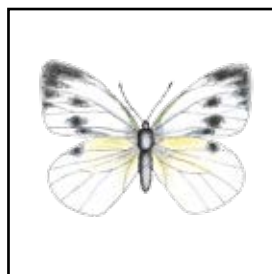
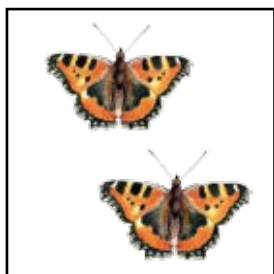
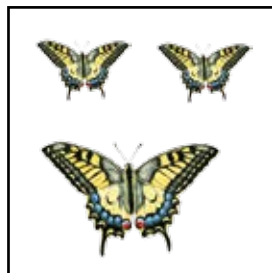
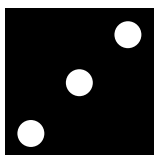
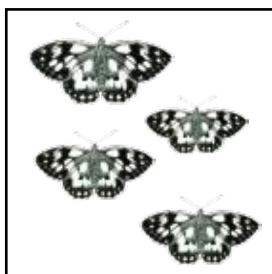



# POZOR! BRHLÍK LETÍ!

Když brhlík letí, tak se trochu vlní. Zkus nejprve napodobit vlnovkou jeho let prstem a potom tužkou.

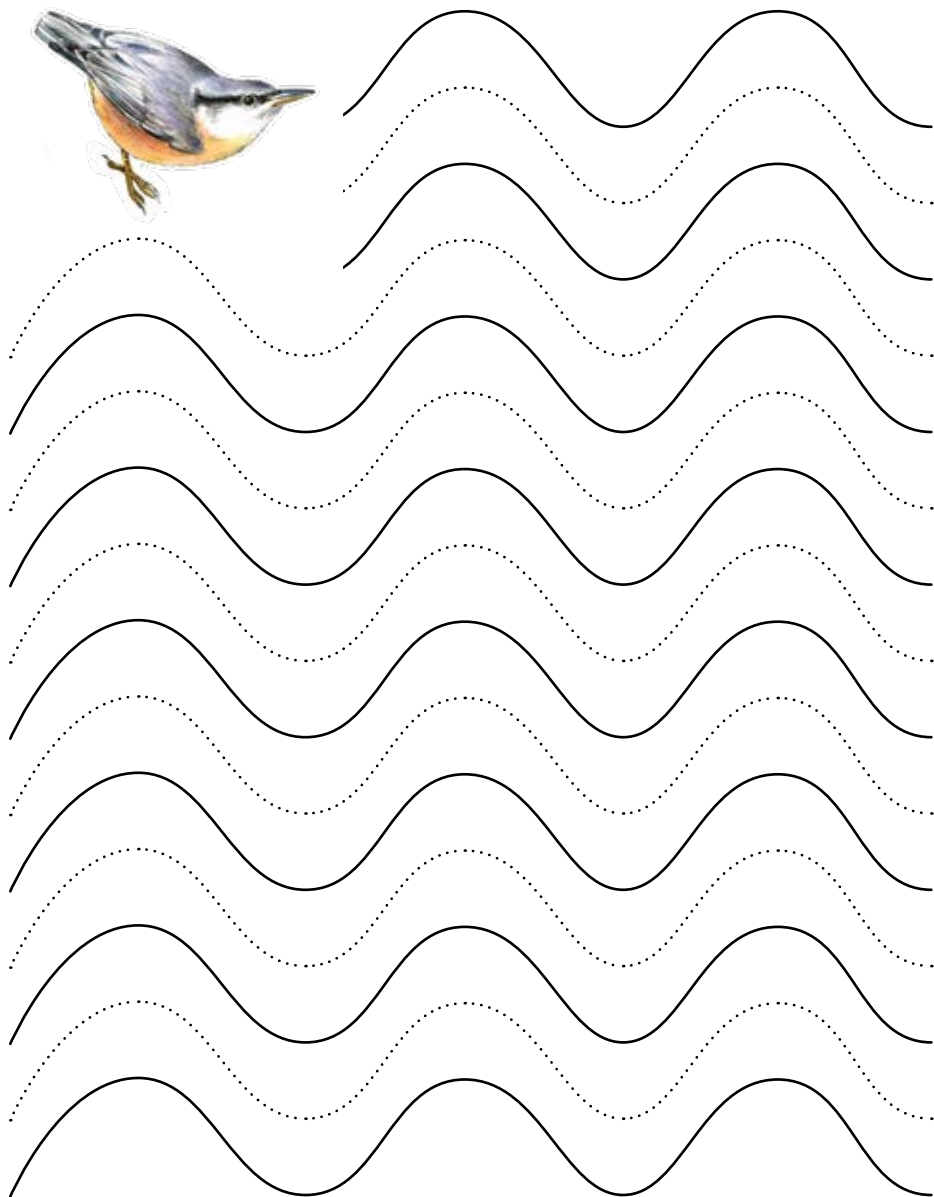

## HLEMÝŽDÍ SPIRÁLA

Náš hlemýžď plamatka lesní se ztratil, leze v kruzích a hledá se. Namaluj podobné spirály, které on vytvořil.

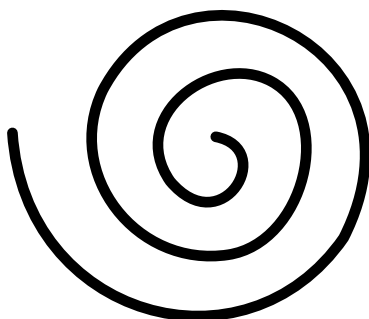
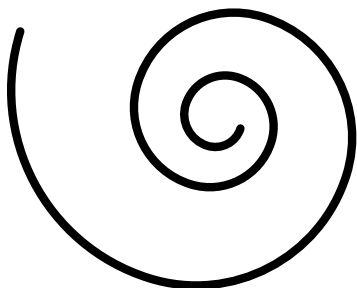

# KAMPAK PATŘÍM?

Prohlédni si obrázek a urči, kam patří výřezy.

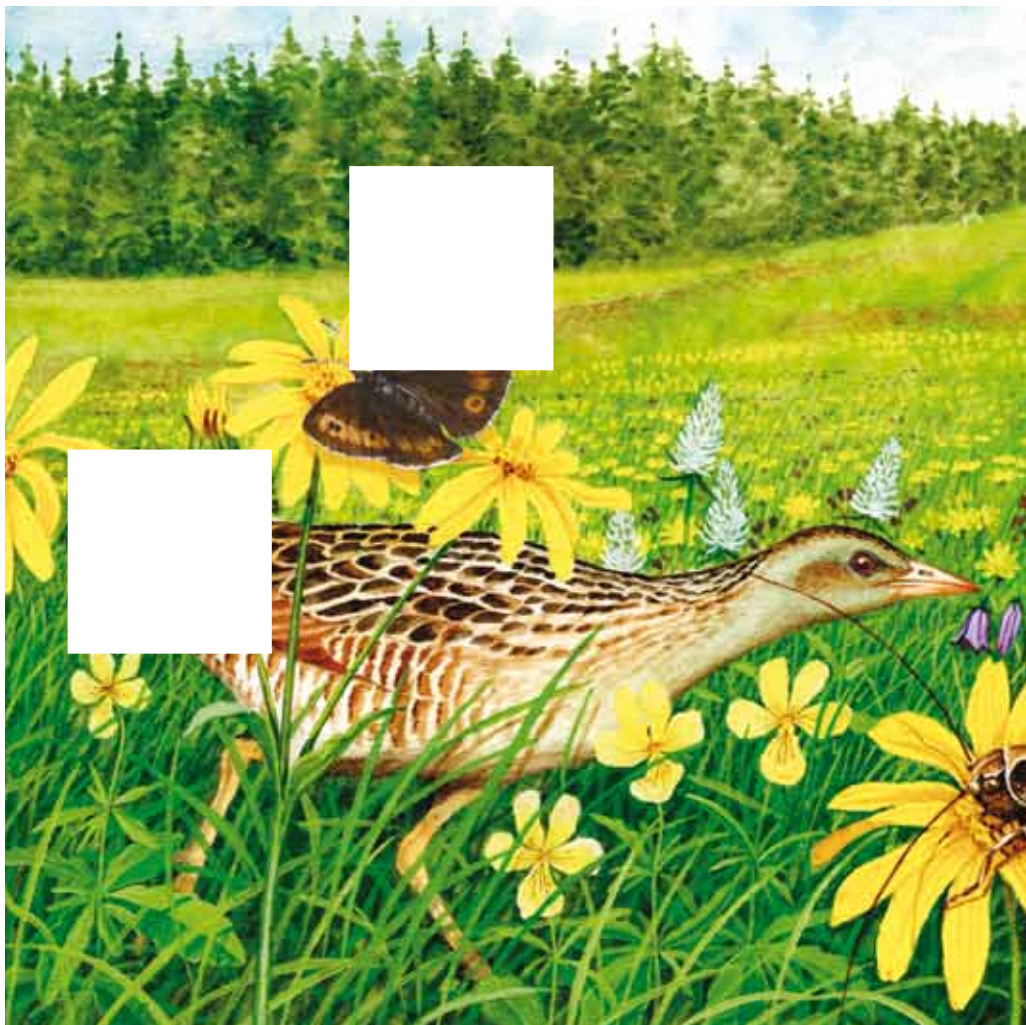

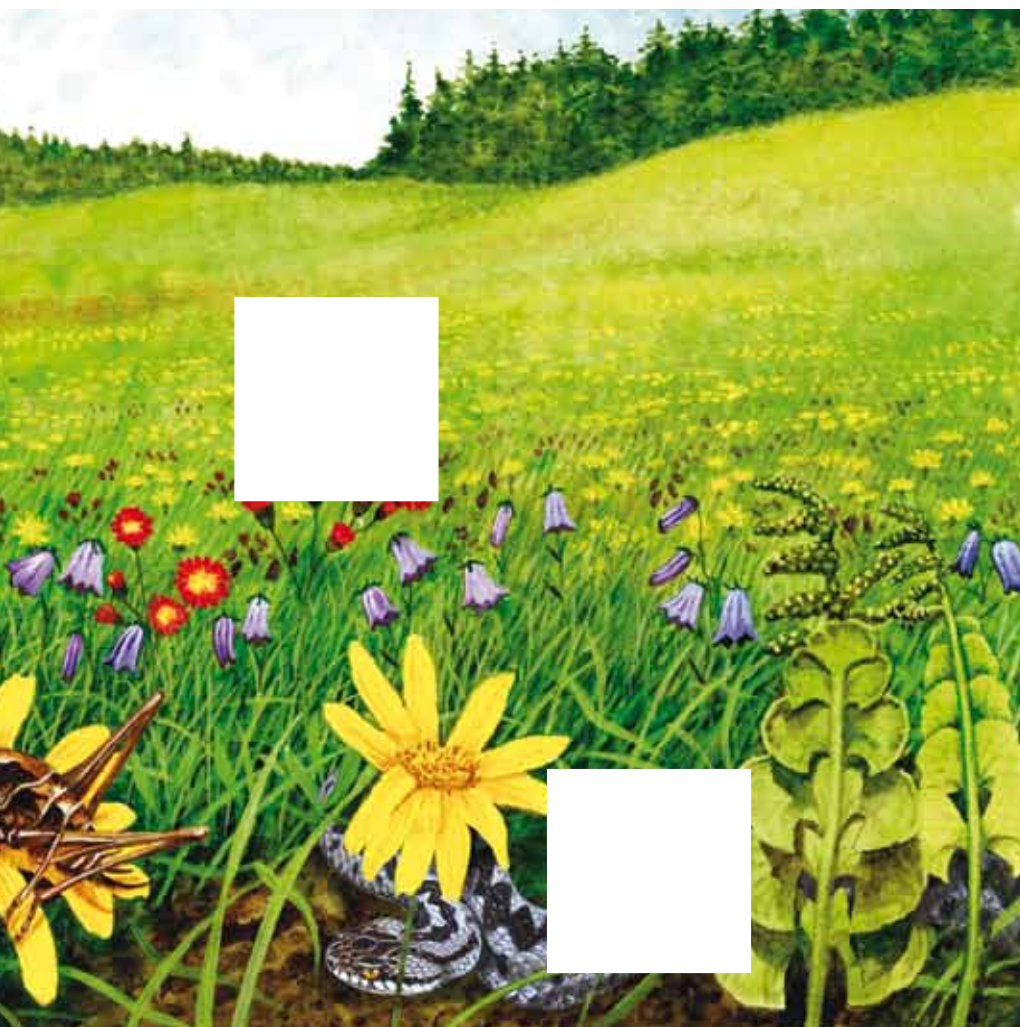

# KOMU PATŘÍ KTERÁ ČÁST?

Vyhledej a spoj čárou části obrázků, které k sobě patří.  
Pojmenuj, který obrázek je první, druhý a třetí.

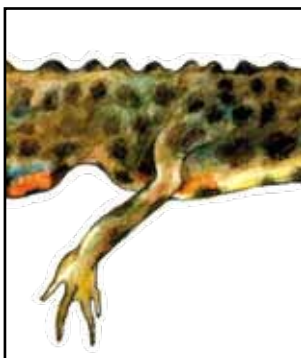
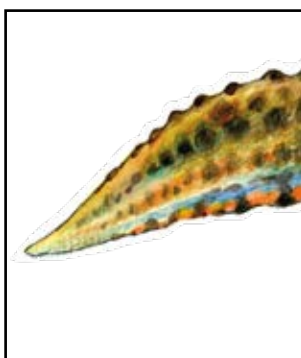

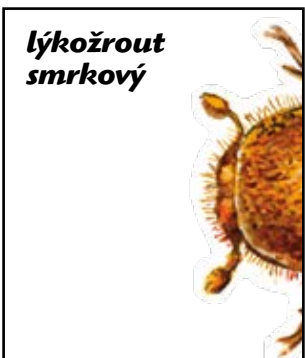
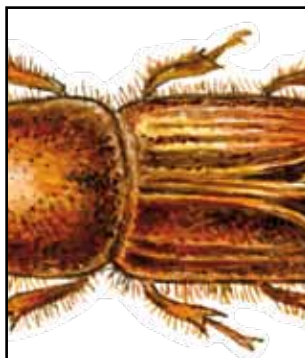

## (D)OMALOVÁNKY

Domaluj druhou polovinu běláška zelného.

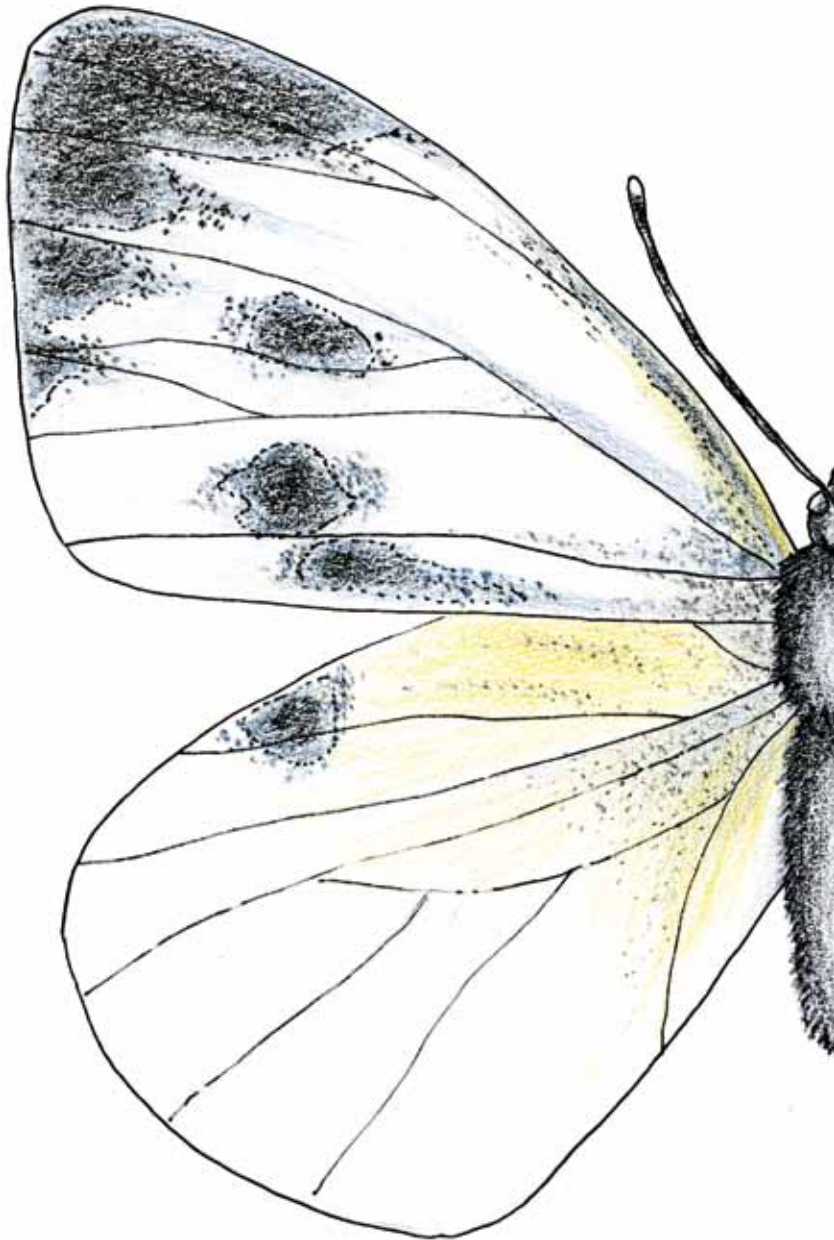





# JENOM JEDEN NEPOSEDA

Prohlédni si celou řadu obrázků. Najdi a zakroužkuj ten, který je jiný a řekni, čím se liší.

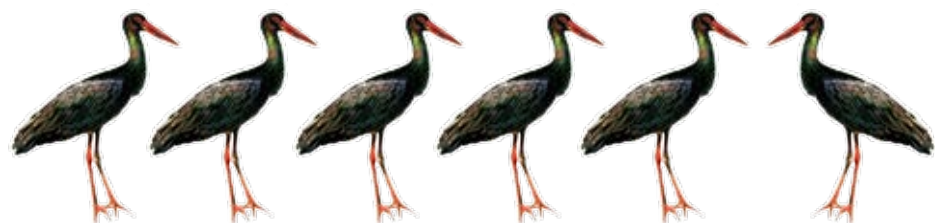



# KAMPAK PATŘÍM?

Prohlédni si obrázek a urči, kam patří výřezy.

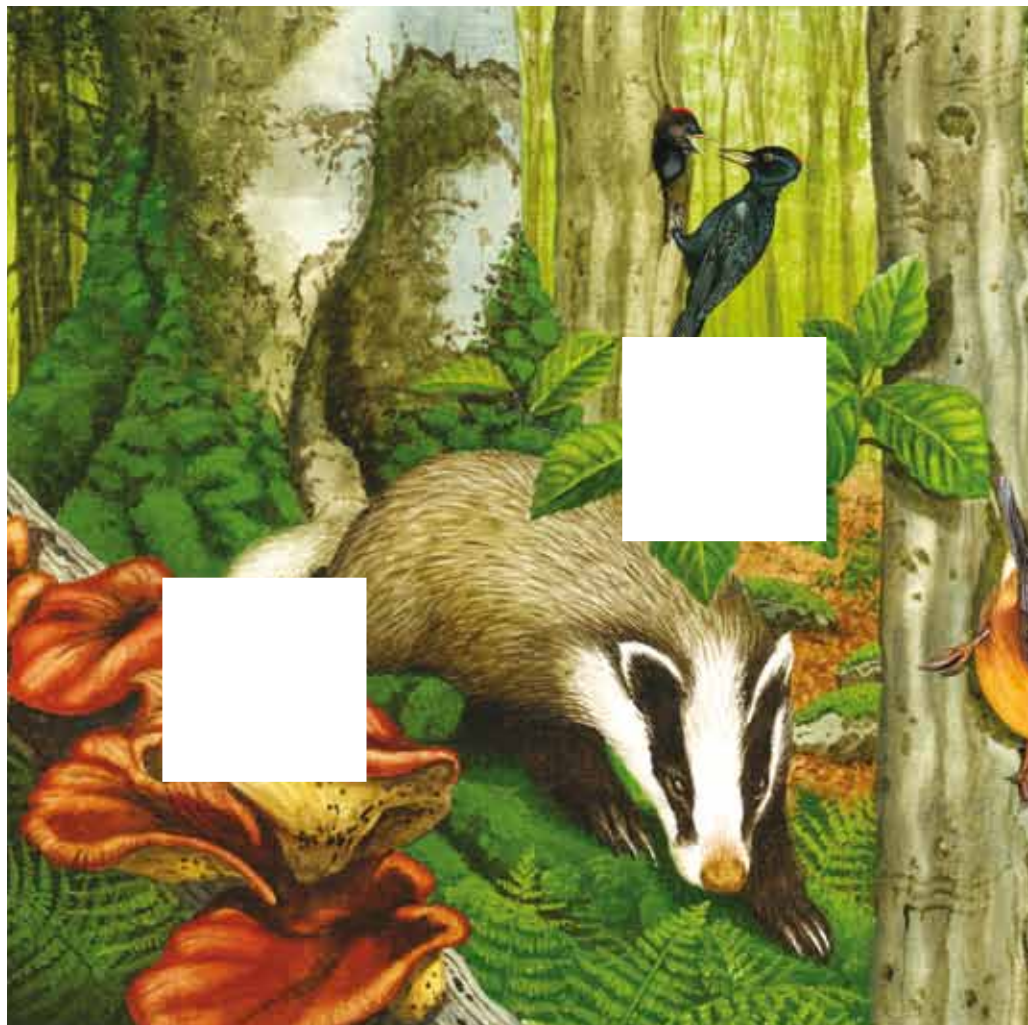



## VĚTŠÍ? MENŠÍ?

Porovnej obrázky stejného druhu kytičky nebo zvířátka a řekni, který je větší, menší, největší nebo nejmenší.

**violka žlutá  
sudetská**



**jestřábek  
oranžový**

**hlaváč lesklý  
pravý**





***prase divoké***



***plamatka lesní***









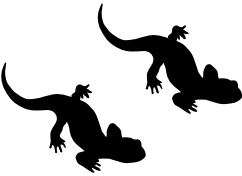
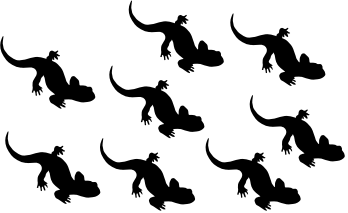

***myšice lesní***

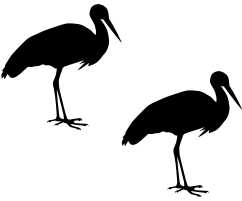
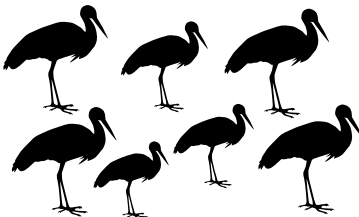

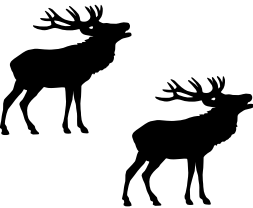
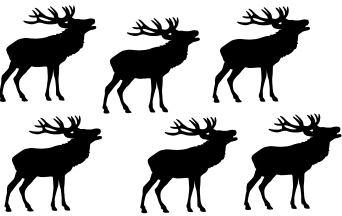
# KOLIK NÁS ZDE JE?

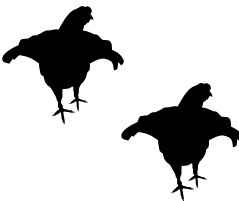
Pojmenuj zvířátka a správně řekni, kolik jich vidíš v jednotlivých rámečcích.  
Př. Jeden tetřívěk, dva tetřívci, sedm (hodně) tetřívků.

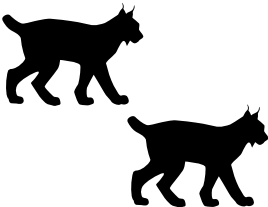
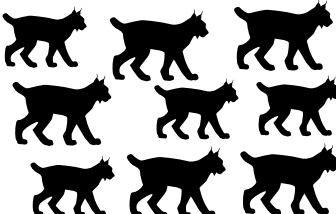
<b>Mlok</b> 		
<b>Čáp</b> 		
<b>Jelen</b> 		
<b>Tetřívěk</b> 		
<b>Rys</b> 		

## ***COPAK ASI PRASE HLEDÁ?***

Namaluj jedním plynulým tahem, kudy musí divoké prase jít, aby se dostalo ke kamarádovi jezevci.

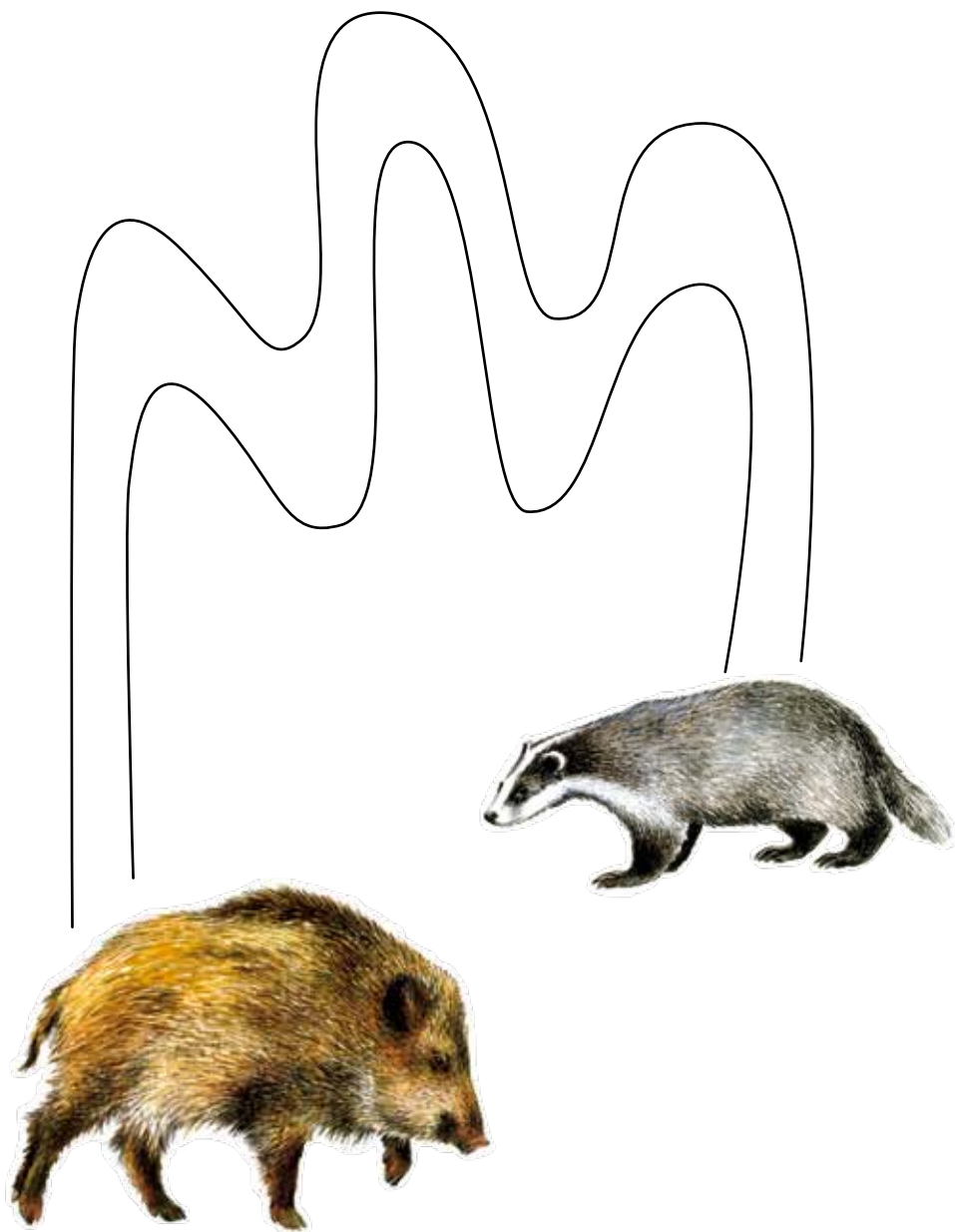



# PRŠÍ, PRŠÍ, JEN SE LEJE...

Dokresli šikmé čáry deště, jak je naznačeno u prvních dvou mraků.

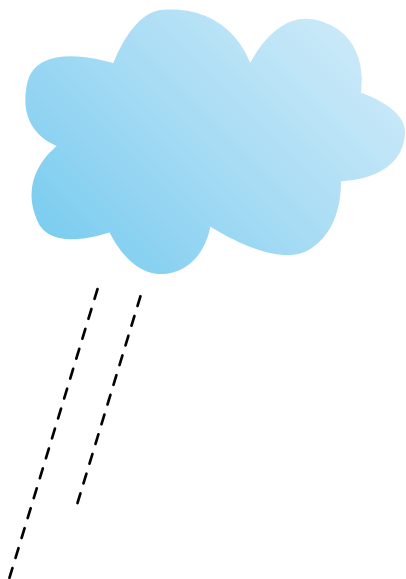

# SVÍTÍ, SVÍTÍ SLUNCE NAD HLAVOU...

Namaluj sluníčku paprsky. Začni malovat šikmou čárou od středu k okraji.

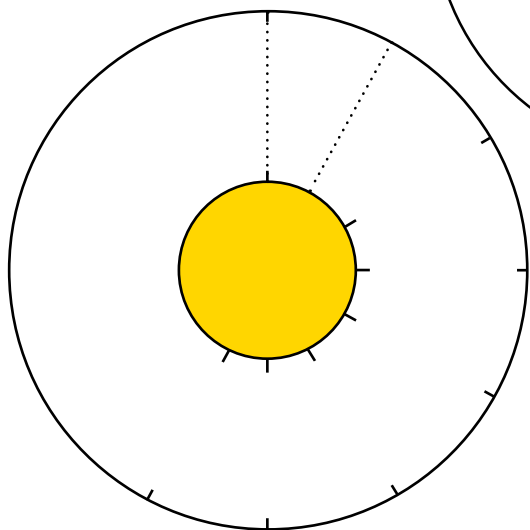
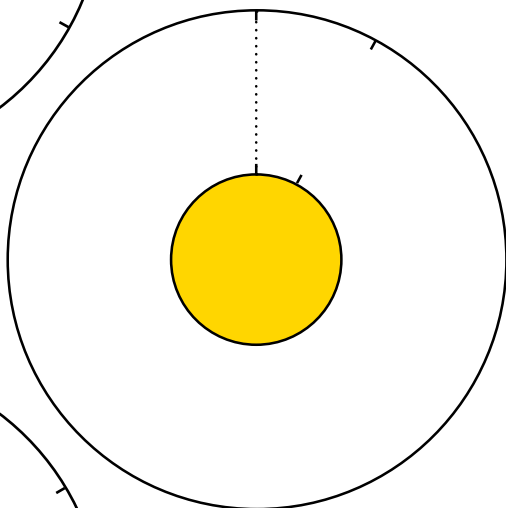
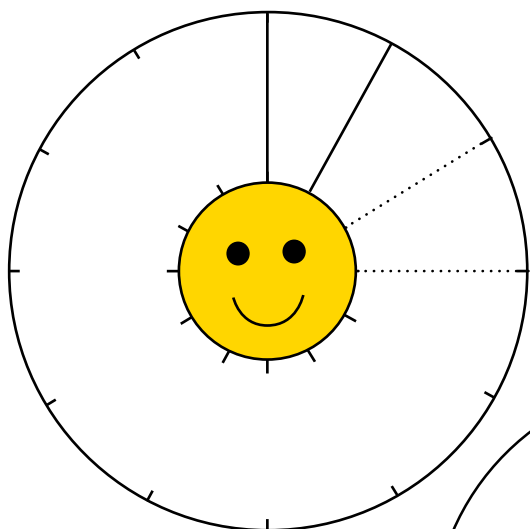

# VŠICHNI STEJNÍ, JEDEN JINÝ

V řadě obrázků je vždy jeden jinak. Najdi jej, zakroužkuj a řekni, čím se liší.



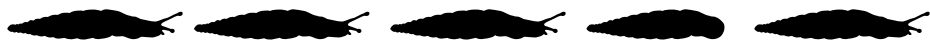

# KAMPAK PATŘÍM?

Prohlédni si obrázek a urči, kam patří výřezy.

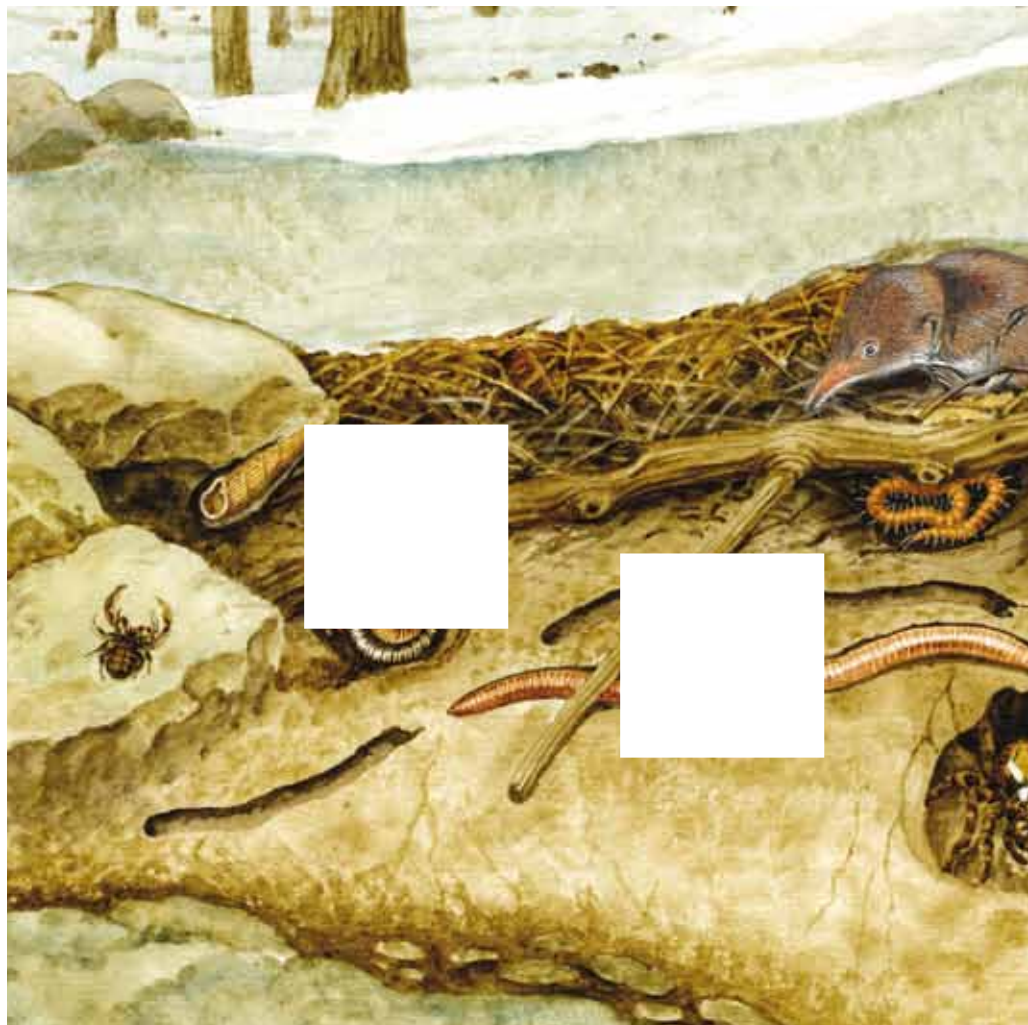

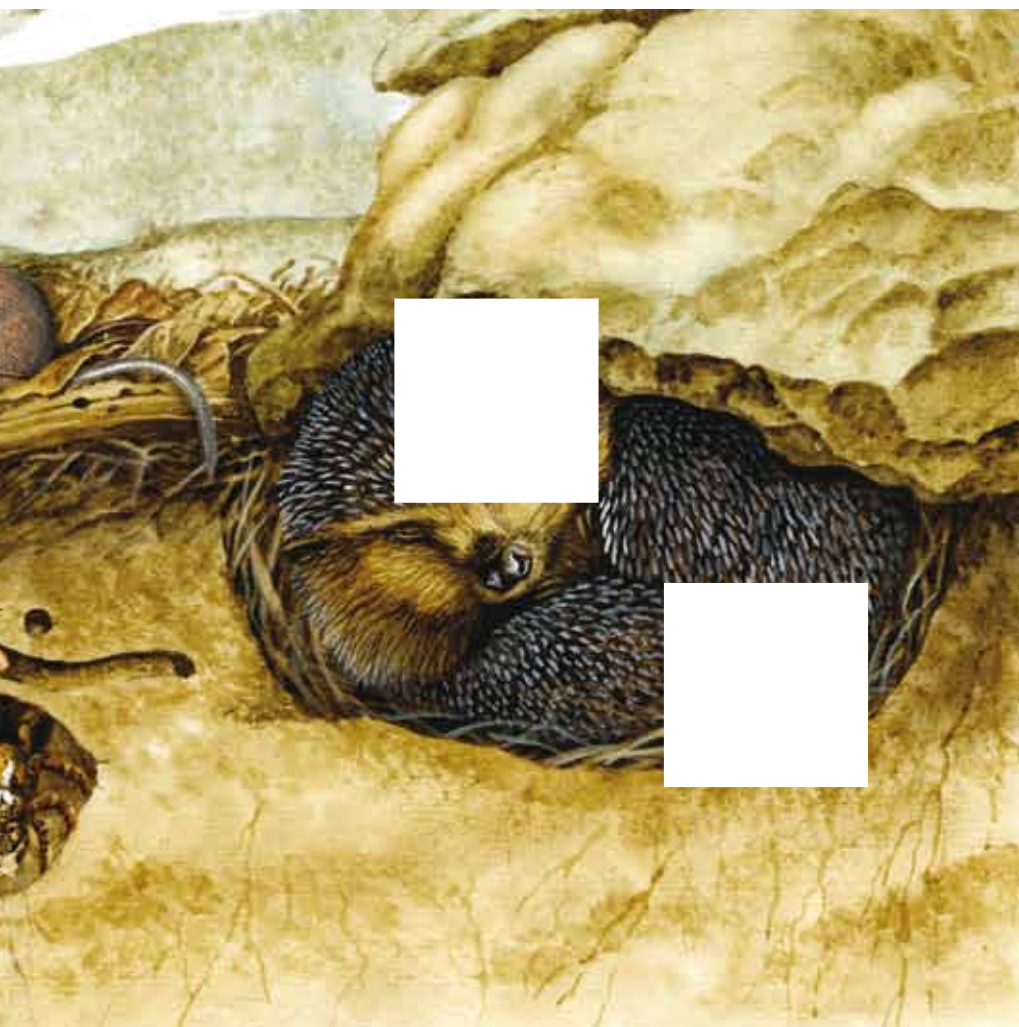

# KRKONOŠSKÁ MANDALA

Omaluj si svoji originální mandalu.



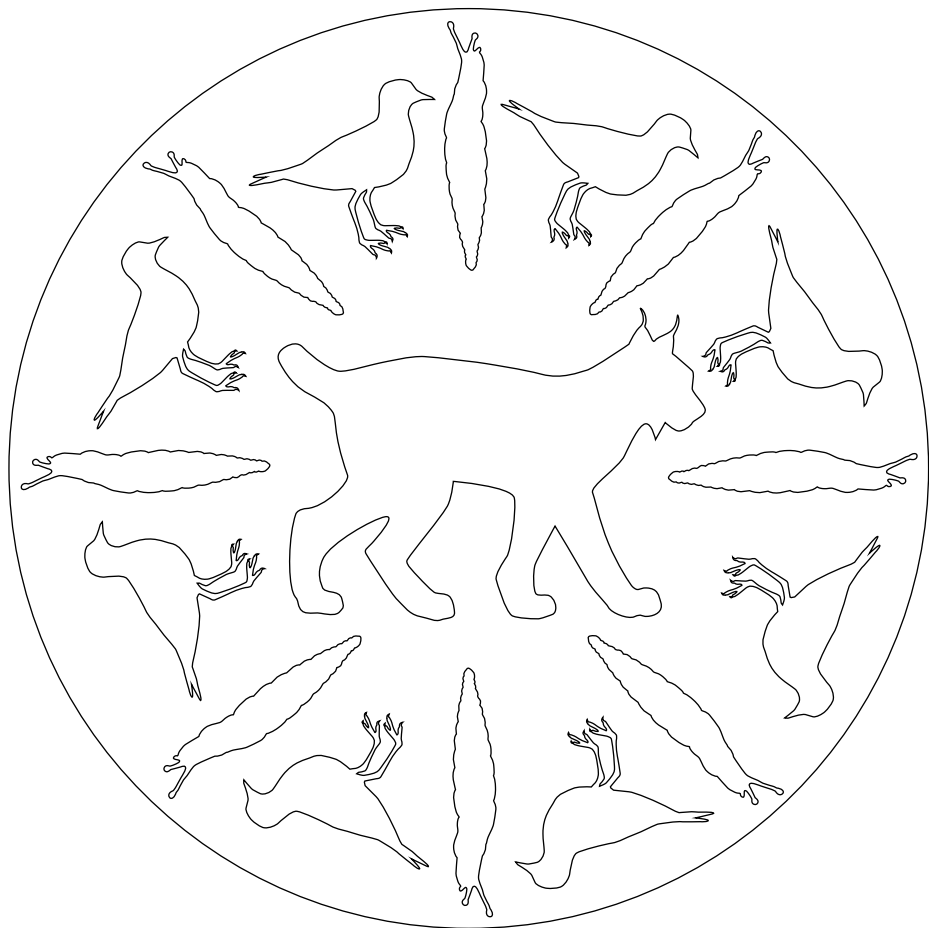



## VĚTŠÍ? MENŠÍ?

Porovnej obrázky stejného druhu zvířátka nebo kytičky a řekni, který je větší, menší, největší nebo nejmenší.

***pstruh duhový***



***střevlíček***



***tetřívěk obecný***



***jaterník podléška***



***náprstník  
červený***



























***vrání oko čtyřlísté***



# TEN KDO TLESKÁ, NEZLOBÍ

Vytleskej správně slabiky v názvech kytiček a zvířátek. Pod obrázek domaluj tečky podle počtu slabik daného slova.

<p><b>Mochna</b></p> 	<p><b>Zvonek</b></p> 	<p><b>Silenka</b></p> 
<p>● ●</p>		
<p><b>Koniklec</b></p> 	<p><b>Kyhanka</b></p> 	<p><b>Kropenáč</b></p> 
<p><b>Jestřábník</b></p> 	<p><b>Lomikámen</b></p> 	<p><b>Hlaváč</b></p> 
<p><b>Rdesno</b></p> 	<p><b>Štavel</b></p> 	<p><b>Náprstník</b></p> 

<p><b>Sojka</b></p> 	<p><b>Ježek</b></p> 	<p><b>Skokan</b></p> 
<p><b>Liška</b></p> 	<p><b>Babočka</b></p> 	<p><b>Tetřívěk</b></p> 
<p><b>Čolek</b></p> 	<p><b>Kůrovec</b></p> 	<p><b>Tesařík</b></p> 
<p><b>Kuna</b></p> 	<p><b>Jezevec</b></p> 	<p><b>Netopýr</b></p> 

# KAMPAK PATŘÍM?

Prohlédni si obrázek a urči, kam patří výřezy.

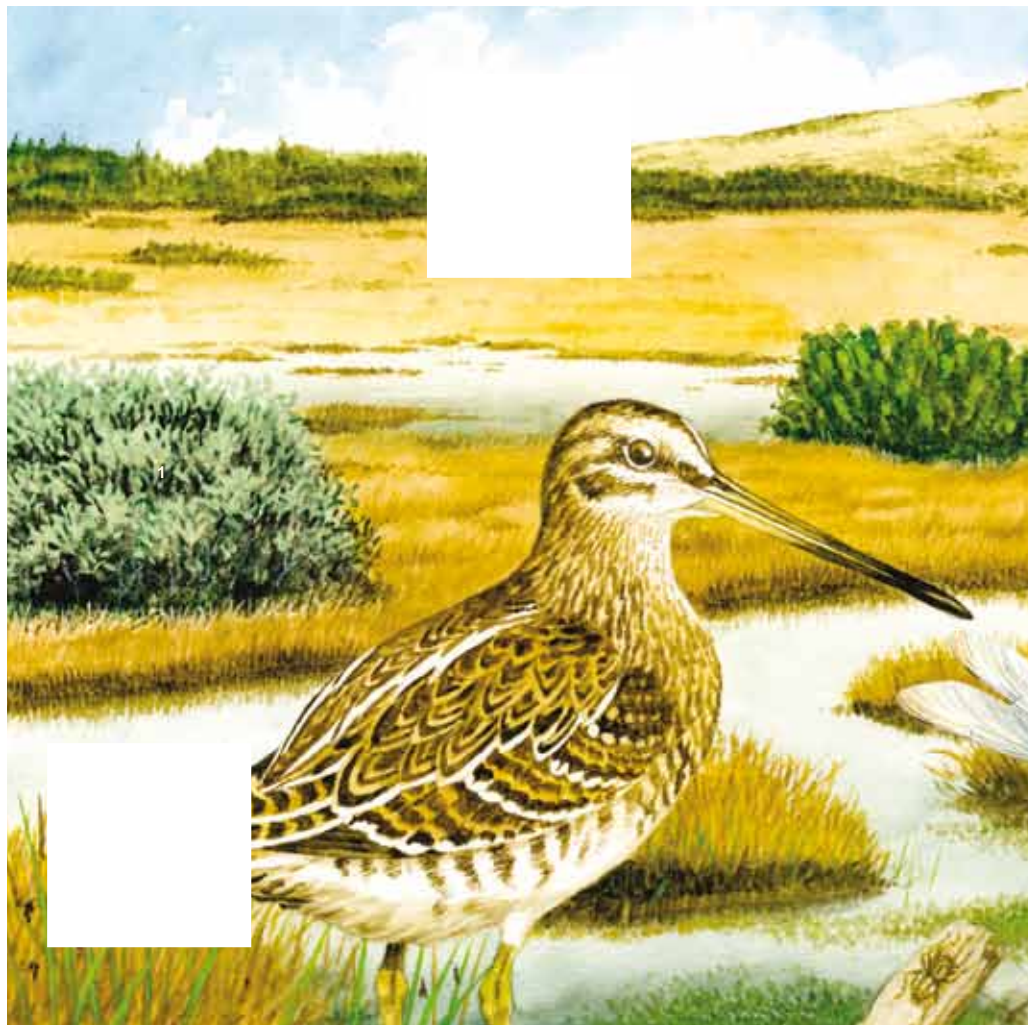

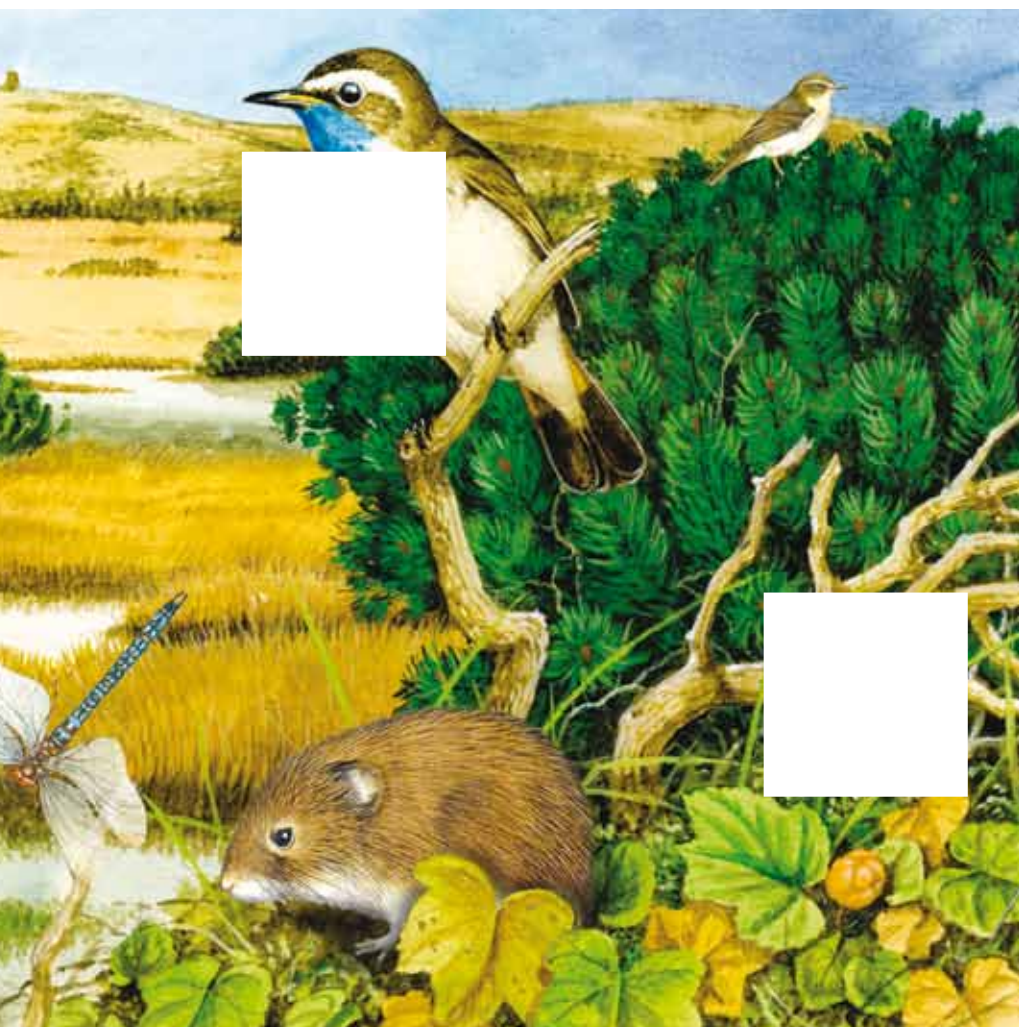

# NEPOSEDNÉ SILUETY

Hledej v řadě obrázky, které nejsou shodné se vzorem v rámečku.

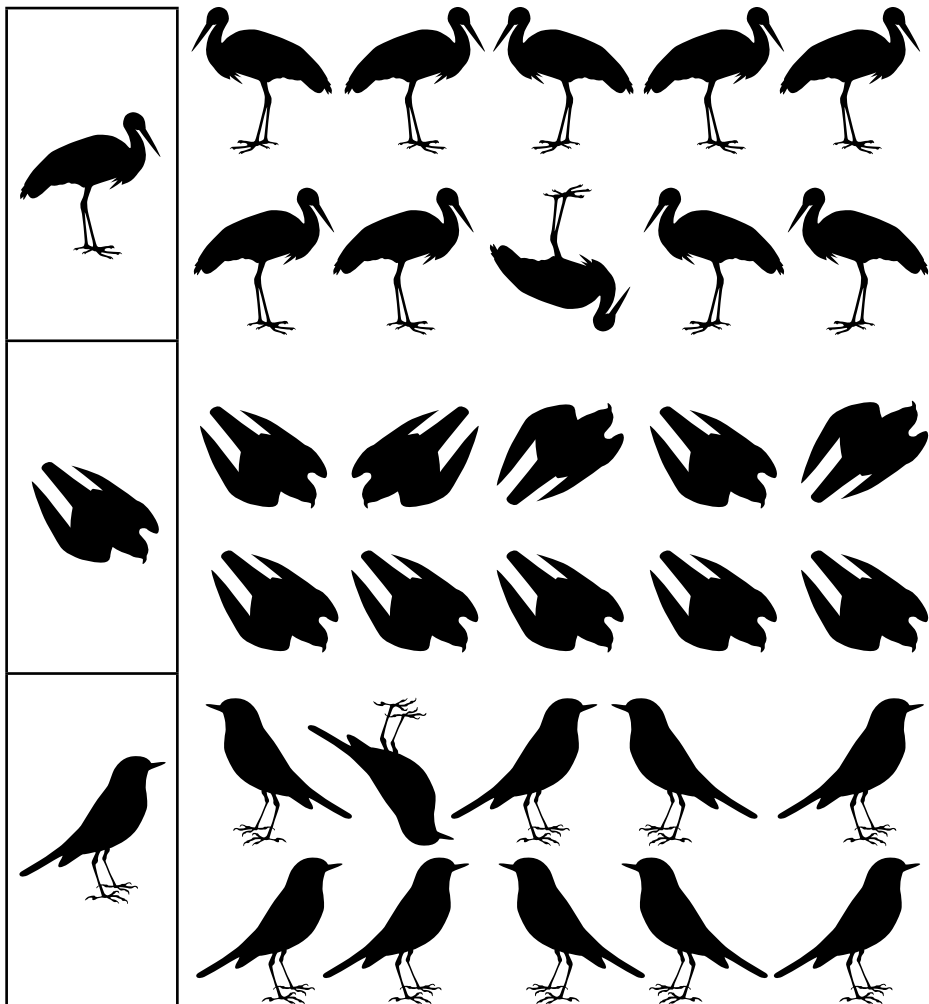

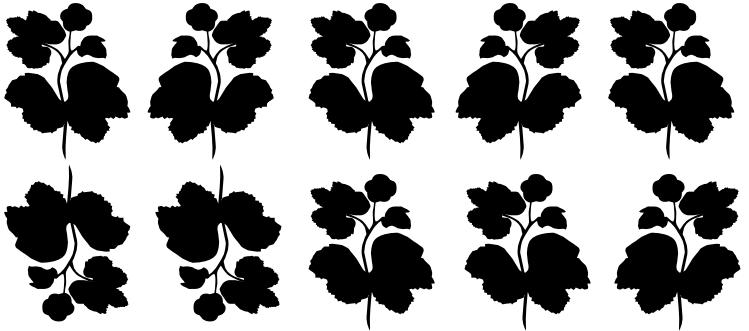
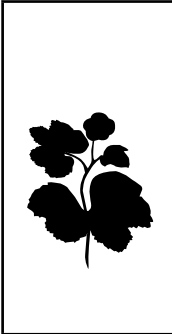
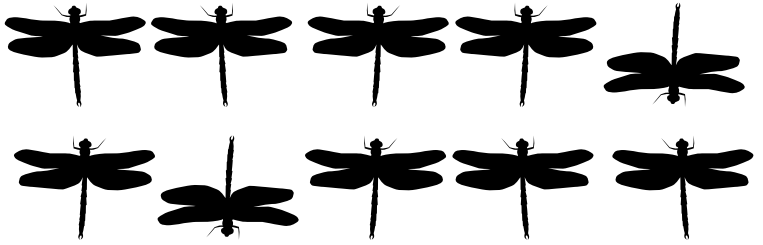
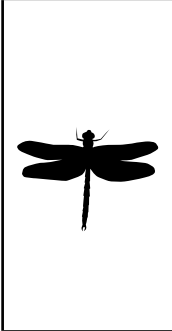
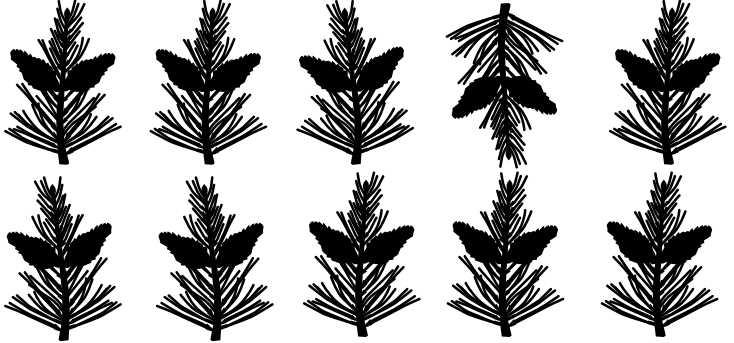
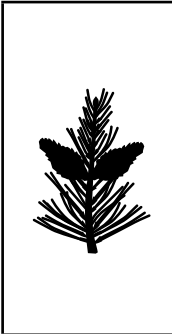



## (D)OMALOVÁNKY

Domaluj druhou polovinu ohniváčka černočárného.

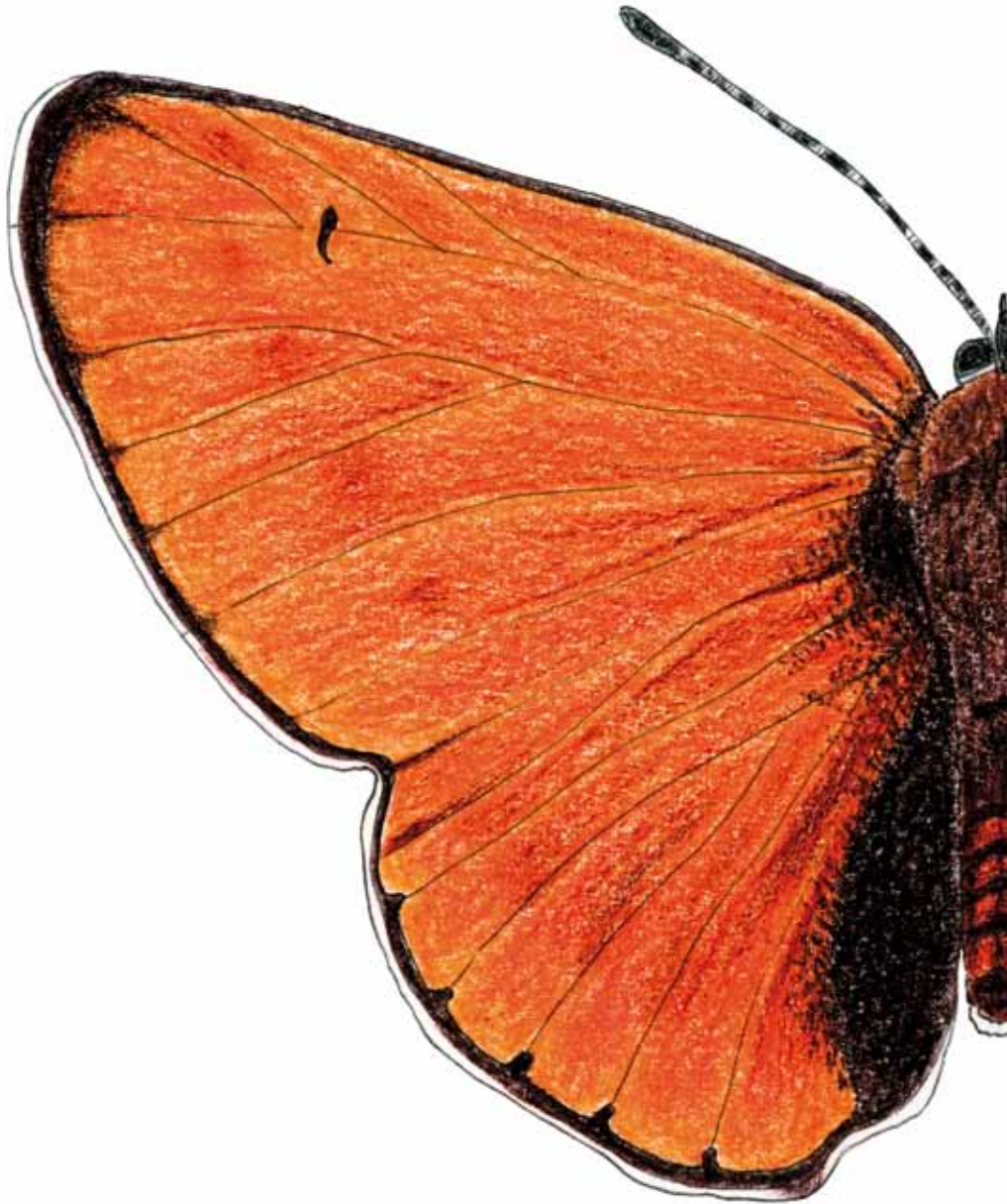



# KAMPAK PATŘÍM?

Prohlédni si obrázek a urči, kam patří výřezy.

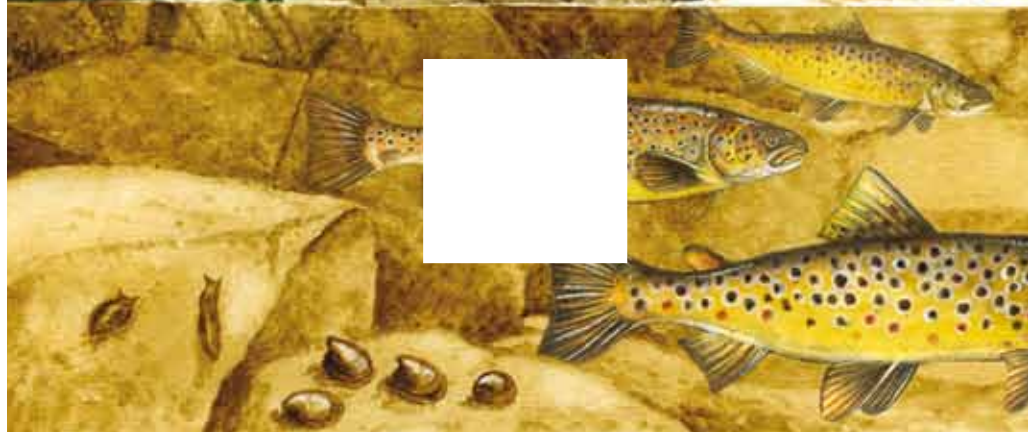

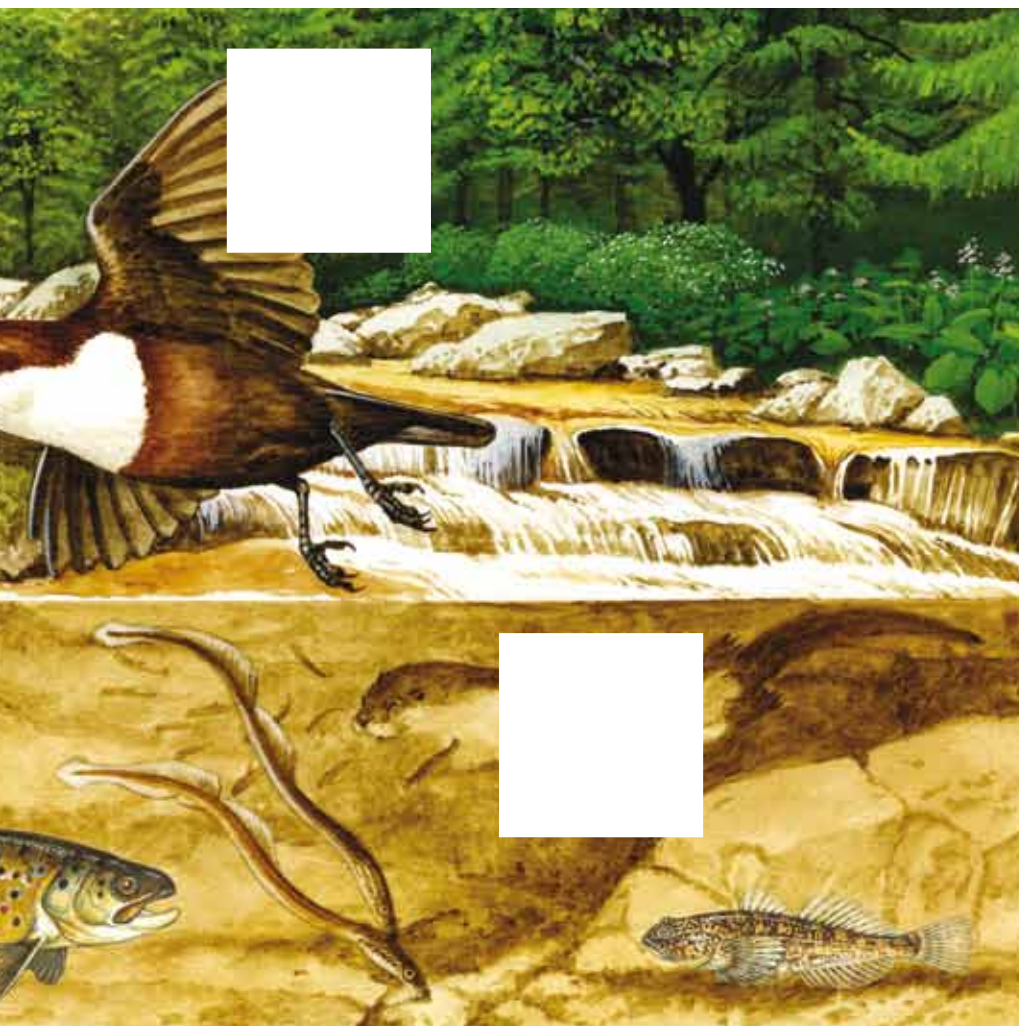

# KOLIK NÁS ZDE JE?

Do rámečku doplň počet teček, jako je zvířátek na obrázku.

Na druhé straně naopak domaluj tolik libovolných zvířátek, kolik je teček v rámečku.

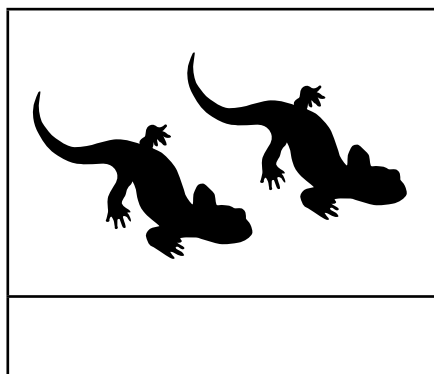
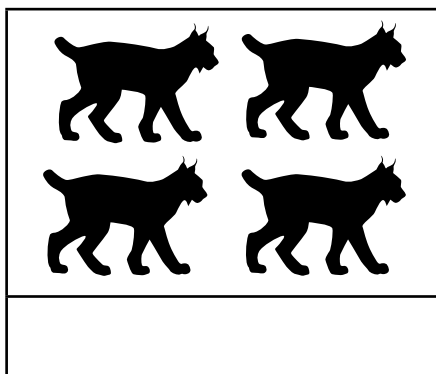
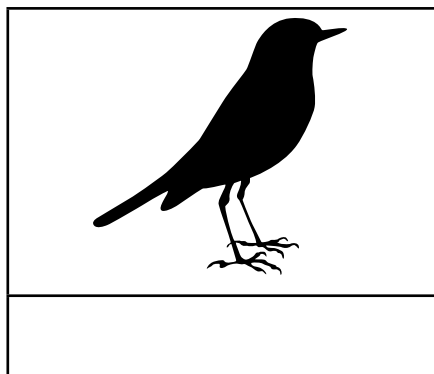
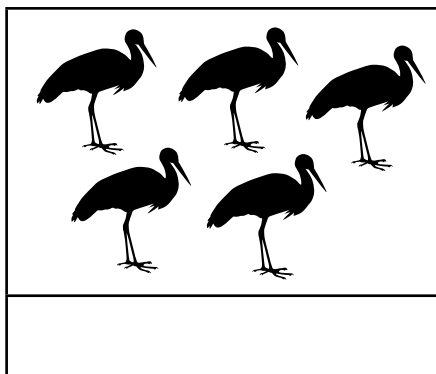
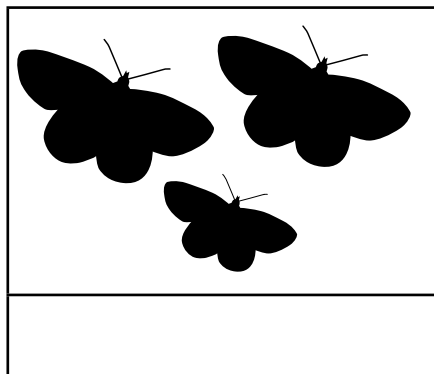
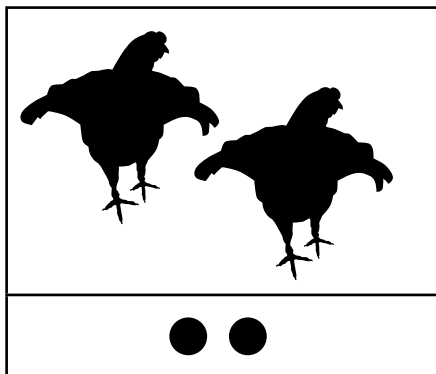

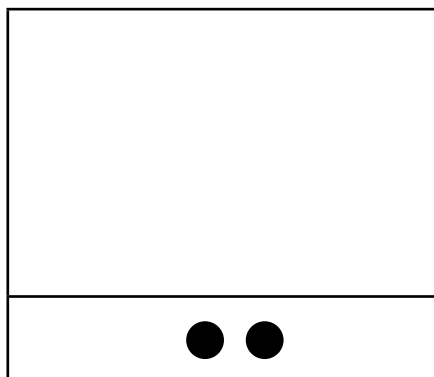
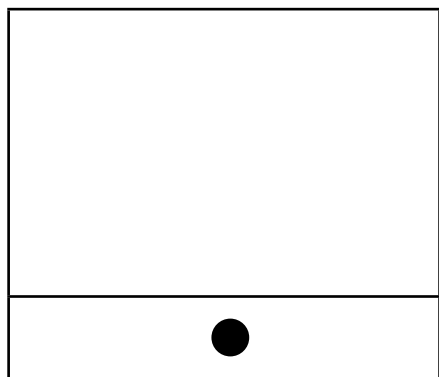
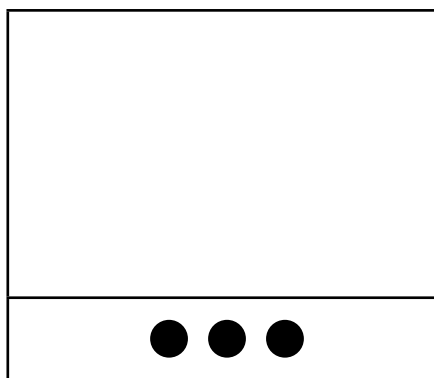
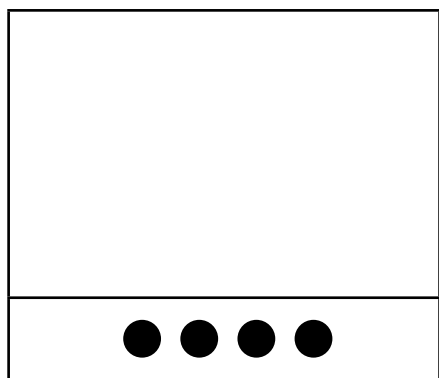
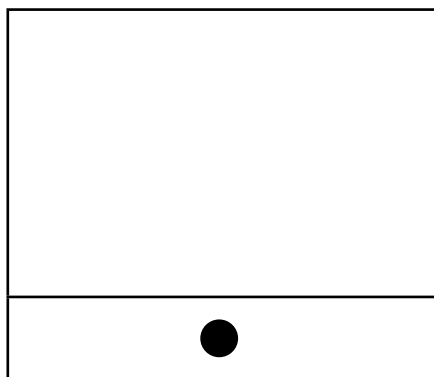
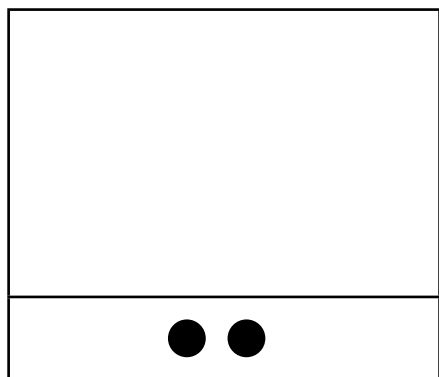

# KAMPAK PATŘÍM?

Prohlédni si obrázek a urči, kam patří výřezy.

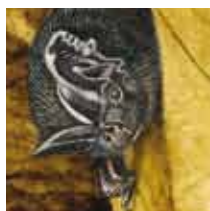





# KRKONOŠSKÁ MANDALA

Omaluj si svoji originální mandalu.

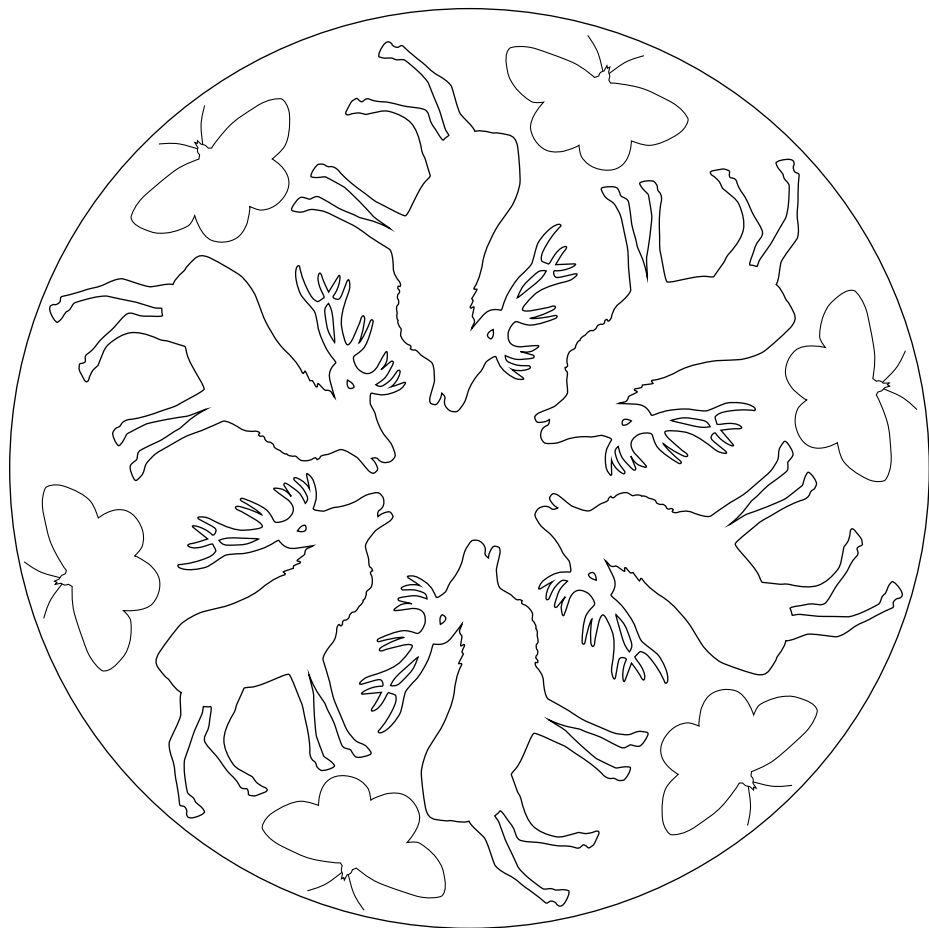



## Můj park – hrátky pro předškoláky

Vydala Správa Krkonošského národního parku v roce 2016

Text: Simona Macháčková, Radek Drahný, Michal Skalka

Ilustrace: Barbara Wieniawska-Raj, Jan Dungel, Renata Opletová

Foto: Ondřej Prosícký (<http://www.naturephoto.cz/>), Kamila Antošová, Radek Drahný

© 2016, Správa Krkonošského národního parku,  
Dobrovského 3, 543 01 Vrchlabí

Vytištěno na papíře původem z lesů s certifikátem FSC, kde se hospodaří sociálně a ekologicky šetrným způsobem podle stanovených standardů.  
ISBN: 978-80-7535-034-3

MACHÁČKOVÁ, Simona, Radek DRAHNÝ a Michal SKALKA. *Můj park – hrátky pro předškoláky*. Vrchlabí: Správa KRNAP, 2016. ISBN 978-80-7535-034-3.

112



SOS

150



HASIČI

155



LÉKÁŘ

158



POLICIE

 602 448 338 nebo 1210



HORSKÁ SLUŽBA (CZ) / GOPR (PL)

 (+48) 985 nebo 601 100 300